IT'S IN THE TRIBUNE

Complete International News Service telegraph report by private wire, including latest market quotations, presented in this paper daily, ahead of all outside competition.

Coshocton Tribune

THE WEATHER

OHIO—Partly cloudy and continued cool Sunday; Monday fair and slightly warmer.

FULL INTERNATIONAL NEWS SERVICE NEWS REPORT — AND TIMES-AGE — CIRCULATION BOOKS OPEN TO ALL

VOL. XI, No. 221 — SUNDAY MORNING, APRIL 11, 1920 — THREE CENTS

FOCH EXTENDS OCCUPATION OF GERMAN CITIES

Heidelberg, Mannheim and Karlsruhe to Be Taken By French Army

GERMANY IS BLAMED

Japan Will Support the French In Argument Over Occupation

BERLIN, April 10.—Marshal Foch is extending the French zone of occupation. Babehausen has been taken by French. General Degoutte, commander of the army of occupation, is reported to be preparing to take Heidelberg, Mannheim and Karlsruhe.

PARIS, April 10.—The tense situation between France and England over the Ruhr district was relieved today by Premier Millerand's reply to the British note. France defends her action by claiming Germany has violated the treaty and threatened French territory.

PARIS, April 10.—Japan will support the French advance from the Rhine and the occupation of the German neutral zone by French troops, the Journal stated today.

According to the Echo de Paris, the French government has received a note from Washington containing America's view point on the German occupation of the Ruhr district and the French occupation of Frankfort. The Echo de Paris understands that the communication reiterates the position taken in the note of March 29, stating that the French should be authorized to intervene in the neutral zone if intervention is absolutely necessary, but that no relation should exist between this intervention and the occupation of Frankfort and other cities.

An unofficial report was current that France will be willing to withdraw her troops from Frankfort providing that the allies unite in a strong note to Germany threatening military action unless the Reichswehr evacuate the Ruhr district within a stated time.

COSHOCTON TO FIGHT OLD DEMON DIRT THIS WEEK

City officials are asking the co-operation of all citizens in declaring war on dirt during the coming week. Coshocton's annual spring cleaning is to begin in earnest Monday morning. It is to be a community affair with everybody participating.

Ashes, papers, tin cans, garbage and rubbish dumped into the back yard or over the back fence into a pile of snow do not effect the rest of the neighborhood while the snow lasts. But when spring thaws and winds come along, the neighbors begin to grumble for very good reasons.

Bearing in mind that the less rubbish, the fewer fires and the less trash, the healthier the community, it is to be hoped that all public spirited citizens will start in Monday to help make Coshocton a spotless town.

SOLDIER BODIES IN FOREIGN CEMETERIES CAN BE BROT HOME

The government is making every effort to complete arrangements for the return of the bodies of soldiers buried in European cemeteries. The Coshocton Red Cross chapter has received instructions from the war department as to just how families should proceed to secure the return of the bodies of the men in whom they are interested.

The war department has made it imperative that only the next of kin shall file these requests. This is for the purpose of expediting matters and also to avoid a duplication of requests. Families of men, who have been buried abroad, should take cognizance of this information and call at the Red Cross offices, in the Frew building, and receive instructions and assistance as to just how to proceed. No time has been fixed yet by the war department for the return of these bodies, all arrangements not having been perfected by the French and the other governments. It is the desire of the war department that there should be no unnecessary delay when the time comes for these removals to be made. Hence the present request that families interested in the matter should file these requests with the proper department. The Coshocton County chapter of the American Red Cross will gladly furnish the necessary information and also extend the necessary assistance.

TWO AVIATORS DO NOSE DIVE FROM HEIGHT OF 1,700 FEET WITH PLANE IN FLAMES; ONE JUMPS; EXPLOSION

CAMDEN, N. J. April 10—Two aviators were injured one perhaps fatally near here today when their airplanes caught fire 1,700 feet in the air. Both are in the aerial mail service.

Lieut. Mark C. Hogue, 22, of Portland, Ore. was piloting the machine and Lieut. Richard Wright, of Cleveland was in the observer's cockpit, when the machine burst into flames Hogue did a nose dive. About 200 feet up, Wright crawled out and dropped. He suffered two broken legs and a broken arm. They were en-route from Bustleton, Pa. to Washington.

The airplane then hit a tree and the gasoline tank exploded. Lieut. Hogue was blown out of his seat Hogue who escaped with a few slight bruises, took Wright to the Cooper Hospital here It is feared that Lieut. Wright may die.

ARCHDUCHESS IS ENGAGED TO WED TITLED PRUSSIAN

Archduchess Mary Alice.

Archduchess Mary Alice, youngest daughter of Archduke Frederick of Hungary, is engaged to marry Baron Frederic Ualdbot, scion of an old Prussian family, say Budapest reports. He is employed now in a bank in Budapest at a salary of 5,000 kronen a year—which is about $20 at the present exchange rate. The bride-to-be's father was the richest man in the former monarchy.

NAVY WILL SEIZE ENOUGH FUEL FOR THE COMING YEAR

WASHINGTON, April 10.—Secretary of the Navy Daniels today intimated strongly that immediate steps will be taken to commandeer oil and coal for the navy for the coming year.

Possibility of the repeal of the war time legislation, which gives the navy power to commandeer has forced necessity of quick action, Secretary Daniels said.

"The situation is serious and I expect information today on which to base action," he declared. The secretary indicated that bids for oil and coal submitted have been unsatisfactory.

LOW PAY DRIVES NAVAL OFFICERS OUT OF SERVICE

NEW YORK, April 10.—Driven by low pay, thousands of navy officers are resigning while the enlisted men desert by hundreds every month, Rear Admiral Thomas Washington declared today. Admiral Washington is chief of the bureau of navigation. Before a senate committee, Admiral Washington said the situation "was the mots appalling in the history of the navy."

Secretary Daniels is compelled to hold up the officers' resignations, Admiral Washington said, but among the enlisted men 878 men deserted in January, 1920, of whom 103 were petty officers; while in February a total of 765 desertions occurred, in spite of the fact that the ships were in isolated tropical waters. There were 882 desertions in March.

The navy is short 3,765 officers while most of the experienced seamen are leaving rapidly, he said. There are 101,000 men in the navy of whom 70,000 are on their first enlistment.

"Our battleship fleet today is maintained by about 70 per cent of the crews," Washington said, "while we have about fifty per cent of the necessary line officers."

DON'T FORGET TO PAY WATER RENTAL BEFORE MAY FIRST

Water rental payments have been coming in slowly at the water works office and up to Saturday only about $2,500 had been paid in out of a total of about $15,000. Attention is called to the fact that all water users are expected to call at the office and settle during the month of April, a ten per cent penalty being added if the bills are not paid by May 1. Under the new system, under instructions from the state department, cards are not mailed out as was formerly the custom.

STRIKE WILL NOT CAUSE SHORTAGE OF MEAT LOCALLY

Local meat markets fill not be affected by the strike of railroad employes and the car shortage, local meat dealers state. They will rely upon farm cattle to keep the city supplied with meat. Practically all of the meat used in Coshocton is supplied from the farms of the county and very little comes from the Chicago packing houses.

"The public need not worry about the strike affecting the meat supply of this city," said a clerk at a local meat market. "We got along all right during the 1913 flood when we were entirely cut off and I know we won't be affected now. We have enough meat in Coshocton now to last for ten days without killing any more cattle."

NORTH CAROLINA IS EXPECTED TO BRING SUFFRAGE

WASHINGTON, April 10.—North Carolina will be the thirty-sixth state to ratify the Susan B. Anthony suffrage amendment, in the opinion of Josephus Daniels, secretary of the navy.

In a letter to Mrs. Carrie Chapman Catt in New York today he said: "It is all over but the shouting long hard fight to enfranchise the American Women was won in Raleigh when the democratic state convention of North Carolina declared in favor of the ratification of the Susan B. Anthony amendment. The legislature, certain is to be called into special session, is certain to ratify, thus giving us the 36 necessary states. North Carolina sends you and all co-workers congratulations and greetings."

PROGRAM FOR MOOSE MEMORIAL SERVICES SUNDAY AFTERNOON

The annual memorial services of Coshocton Lodge No. 33 Loyal Order of Moose will be held at the Pastime Theatre Sunday afternoon at 2 o'clock

The committee in charge is composed of G. T. Edwards, chairman Ernest S. Fitch, W. A. Randles, E. Justice and Harry Johns. The program is as follows:

Overture Orchestra.
Opening ceremony, drill team.
Introductory, dictator.
Opening prayer, prelate
Memorial ode, Nearer My God To Thee, members
Musical number, orchestra.
Vocal selection, Lead Kindly Light, quartette.
Ritual services, officers.
Oration, C. Homer Durand.
Musical number, orchestra.
Vocal selection, Roth sisters.
Addresses, George Hamilton.
Vocal selection, quartette.
Closing prayer, prelate.
Finale, dictator

NO TRACE OF STOLEN CAR

No clue has been found in connection with the theft of Steely Smith's Ford touring car which was stolen Wednesday morning at the Coshocton Provision company where it was parked. It is reported that some of the employees of the plant recognized the car on the streets of the city a few minutes after the car was stolen, but at that time did not know the car was stolen. Mr. Smith claims that four gallons of gas were in the car at the time the car was stolen and that the thief could get some distance before his supply of gas would run out.

FREIGHT AND PASSENGER TRANSPORTATION AND INDUSTRIES SUFFER FROM THE STRIKE EPIDEMIC AMONG RAILROAD MEN OF SCATTERED LOCALITIES

JAMES LENNON SUES DIRECTORS OF J. L. DICKERSON COMPANY

Says Conspiracy Was Entered Into and Banquet Held to Sell Worthless Stock

James Lennon has commenced suit in common pleas court against J. L. Dickerson, J. S. Elliott, C. R. Bell, Simon Sawvel, Charles Johnson and U. G. Ralston, directors of the J. L. Dickerson Creamery & Produce Co. asking judgment for $500 with interest from February 6, 1919.

The plaintiff alleges that about January 1, 1919 the defendants entered into a fradulent conspiracy for the purpose of inducing the plaintiff and others to buy stock and that the defendants well knew that the company was insolvent and the stock wholly worthless. He alleges that a banquet was given to the stockholders January 13, 1919 to which the plaintiff and other prospective buyers of stock were invited; that with intent to deceive stock purchasers the directors of the company prepared and gave out printed statements, which purported to show the financial condition of the company; that in truth the resources in the shape of cash, real estate and personal property at that time did not exceed $80,000; that the statement represented the liabilities of the company to be only $64,999.92 when in truth the company had an indebtedness of $70,000; that the company was represented to have assets representing its capital stock intact in the sum of $49,350 and surplus profits amounting to $19,286.56 whereas in truth the company had no surplus profits and its capital stock had been so depleted that the company did not at that time have to exceed $10,000 in assets represented by its capital stock of $48,350; that the company was represented to be in a thriving and prosperous condition and making large profits whereas in truth the company was at the time insolvent and had for a long time been steadily losing money in large amounts; that relying upon and pursuant to the solicitations of the defendants, the plaintiff February 6, 1919 bought five shares of stock for $500. Pomerene & Pomerene are attorneys for the plaintiff.

The action is in the nature of a test suit, there being a number of other similar claims.

CITY OFFICIALS HELD CONFERENCE

Members of the city council, City Solicitor Klein and Service Director Ray S. Blinn held a conference at the city hall Friday evening with reference to various financial matters connected with the city's affairs. The new law requiring double platoon system in the fire department was informally discussed but definite action was deferred until a complete copy of the new law has been secured.

Changes were suggested in the conducting of the fire department so as to have only one of the trucks respond to fire alarms instead of having both trucks go. The matter of purchasing a motor driven flusher and changing the method of street cleaning was discussed.

The regular meeting of the city council will be held Monday night. One of the matters to come up for action will be the ordinance to issue bonds for the Mulberry-st paving.

Probate Court

Second and final account filed by Mary E. Compton, guardian of Anna McConnell.

First and final account filed by John Wagoner, trustee of the heirs of Doria Boyd.

Second and final account filed by Izora Crout, administratrix of Geo. W. Crout.

First and final account of Eva F. Smith, administratrix of Aaron Meek Smith.

LEIGHNINGER ON COMMITTEE

City Solicitor Jesse H. Leighninger, Youngstown, who is one of the members of the committee recently appointed to draw up a uniform city ordinance to prevent rent profiteering, formerly resided at West Lafayette and is well known in Coshocton co. No decision was reached as to how the proposed ordinance shall be drawn at the meeting held at Attorney General Price's office at Columbus Plans were discussed for licensing landlords and limiting their profits.

LIQUOR "KING" IS SHANGHAI-ED FOR TRIAL, IS CHARGE

Charles Vincenti.

Charles Vincenti, president of the Triaca Company of Baltimore, Md., and said to be the owner of the largest liquor stock in the world, was brought back from the Bahamas by U. S. officials to answer a charge of conspiracy to violate the wartime prohibition law. His stock is stored principally at Bimini, Bahama Islands. His attorneys charge he was virtually shanghai-ed from the British Isles by the revenue agents.

STUDENTS FORM A EUGENE DEBS FOR PRESIDENT CLUB

BERKLEY, CALIF., April 10.—A telegram addressed to Eugene V. Debs, prisoner 9,653, United States Penitentiary, Atlanta, Ga., today apprised Debs that a "Debs for president club" has been formed by students of the University of California. According to William L. Warner, of Los Angeles, the telegram was signed by 22 students. He also claimed that 114 students have enrolled in the club.

RAILROAD UNION HEADS ASK THAT PROBE HOLD UP

WASHINGTON, April 10. — Leaders of the railroad brotherhoods have asked the senate interstate commerce committee to suspend its proposed investigation of the nation wide "outlaw" strike. Senator Cummins, chairman of the committee, announced this afternoon. Senator Cummins stated that the brotherhood chieftains have assured him they can cope with the strike and that a congressional investigation now might encourage those who are leading the unauthorized strike. Senator Cummins stated that he had not yet decided whether to go on with the investigation

IS YOUR SALVATION ARMY PLEDGE PAID?

Contributors to the Salvation Army campaign fund during May and June last year have almost all met their obligations according to Commandant Mildred Douglass of the local Salvation Army post There are, however, some few small contributions and one or two larger ones still unpaid

These donations were payable last September, and it is believed that the pledges have been overlooked The attention of the givers is called to the necessity of meeting these obligations at once.

Payment will be received by T. L. Montgomery at the National bank, Commandant Douglass or Adjutant Schroeder.

Army headquarters will send a solicitor here to round up the last pledges if the local Army officers consent, but it is the hope of Miss Douglass and Miss Schroeder that Coshocton can take care of her obligations without any outside help. The expense of a socilitor to call upon the delinquent ones would be $25 a week and expenses. This would be deducted from the local funds. The total officers are desirous of saving this expense.

Attorney General Palmer Notifies Aides That His Department Will Act If Strike is Not Settled Within 48 Hours—New York Faces Serious Food Shortage

WASHINGTON, April 10 — Attorney General Palmer has wired instructions to the U. S. district attorneys to be prepared to take action in connection with the rail strike. Attorney General Palmer is returning to Washington from Georgia to take hold of the situation. None of the instructions have been made public

CHICAGO, April 10 — Federal intervention to end the nation-wide switchmen's strike, backed by a threat of prosecution under the Lever act, will be begun by the government authorities here on direct orders from Washington if the strike is not settled within the next forty eight hours.

This was disclosed today by U. S. District Attorney Charles F. Cline. It was stated at his office that the strike leaders responsible for the tie-up may be proceeded against in two days, for interfering with interstate commerce, or, under the Lever act, for interfering with food supply, transportation or productions.

NEW YORK, April 10. — The "outlaw" strike among railroad workers spread rapidly here today and by noon had put the freight and passenger service on every road entering New York in chaotic condition.

The situation was most difficult to deal with because there was apparently no "head" to the strike and consequently no group to deal with. Railroad managers declared that in many instances they did not even know what the men were striking for as no demands had been presented.

The tie-up, however, was fairly complete. Confined at first to the freight division it spread to the passenger divisions and this morning the Pennsylvania railroad took the lead among the other roads by posting notices thru the Pennsylvania station that all tickets would be sold subject to delay. So serious was the situation today that a general embargo on express matter was laid down. Added to the paralysis of freight movement, it made the tie-up complete.

One Washington train and two Philadelphia expresses were cancelled by the Pennsylvania because the train crews failed to show up.

The situation in New York was practically different because the 2,000 employes of the Hudson Tubes—thru which hundreds of thousands of New Jersey residents come daily to New York—walked out on strike this morning. This resulted in the worst confusion and congestion in years.

The railroads managed to keep a few of their ferry-boats running and upon these most of the Jerseyites were able to get to Manhattan. Two hundred thousand people were ferried across the Hudson up to 10 a m.

Not a pound of meat has been received in New York for 48 hours, according to officials in charge of the big warehouses of Swift, Morris, Wilson and other packing houses. Little food of any description has come into New York in the last 24 hours except milk and a few perishable consignments

Prices of foodstuffs began to mount as soon as the situation became acute Old potatoes which two days ago were selling for $10 50 per 150 pound bags were quoted today at $15.

Figures on the number of men actually on strike here varied from 10,000 to 20,000

J J Mantell, chairman of the railroad general managers association, admitted that of the Erie railroads 47,000 employes, 15,000 were on strike Firemen struck in sympathy with the switchmen and yardmen on the Erie and resulted in the almost complete tie up of the road

Commutation traffic on all roads was more or less paralyzed Thousands came into the city in automobiles.

Mantell issued the following statement on the situation

"The strike has completely tied up the commuters service on the Erie Freight entering or leaving the city also is at a standstill with all yards tied up

"The Erie carried about 20 per cent of its normal passenger business this morning. Thru trains from Chicago Cleveland and Buffalo came in late and there is no assurance that they will go out again.

"The latest tie up, the complete tie-up of the passenger service, was brot about by firemen going out this morning on the passenger trains. These strikers are outlaws, as are the striking brakemen and switchmen.

"Of the Erie system there are 15,000 on strike out of 47,000 employes."

The New York Central and New Haven railroads seemed the least affected by the strike.

TWO THOUSAND SWITCHMEN AT COLUMBUS OUT

Three Thousand Quit at Cleveland Saturday; More May Join Strike

PASSENGERS MOVING

Mines of Ohio May Have to Close On Account of Acute Car Shortage

COLUMBUS, April 10—With nearly 2,000 railroad switchmen in local yards on strike, freight shipping here today is practically paralyzed. Embargoes on receiving freight have been placed on nearly every railroad entering Columbus.

The striking switchmen here are distributed as follows: Penna, 1,000; B & O 500; Big Four 150; Hocking Valley 140; Norfolk and Western 150; Toledo and Ohio Central 50.

The walkout of the railroad men here is said to be in the nature of a protest against the attitude of brotherhood officials who are actively opposing the switchmen's strike in other sections of the country.

Fears are expressed lest other switchmen walk out here and passenger traffic becomes tied up.

Meat dealers predict that pork will jump from $3 to $4 per hundred pounds and beef from $2 to $3 here next week if the strike continues. Local wholesalers announced that Columbus will be without meat within a few days, unless the railroad men return to work promptly.

A complete suspension of all railroad shipping here is predicted if the local walk-out continues for a few days, resulting in seriously crippling business industries here, throwing additional thousands of workmen out of work and, probably, curtailing food supplies.

If the strike continues into next week, thousands of Ohio miners will be thrown out of employment. Manager M. S. Conners, of the Hocking Valley today announced that his railroad will not be able to supply cars to the Hocking district coal mines if the walk-out does not end immediately.

CLEVELAND, April 10.—Yard employes of nine railroads operating in this city, numbering about 3,000 men, walked out this afternoon at 2 o'clock. Final action on whether passenger and mail service men should participate in the strike immediately was delayed today pending further discussion.

MAYOR TISH ACTS AS MEDIATOR IN TELEPHONE STRIKE

A conference of representatives of both sides in the telephone operators' strike was held Friday evening at Mayor Tish's office but no definite results were given out Saturday. Mayor Tish is acting as mediator and receiving propositions from both sides. Negotiations have not progressed far enough to warrant any definite hope of settlement.

The Electrical, Steam and Operating Engineers' Local Union No 357 at a recent meeting decided unanimously to help the striking telephone operators financially and in any other way. The union donated $46 50 to the girls' cause and expressed a willingness to give more if necessary.

PRICE OF SUGAR IS GOING UPWARD

The price of sugar will advance to 25 cents per pound later in the season according to the prediction made by a local grocer. He stated that he did not anticipate an immediate increase as he is still selling at 19 cents but lack of freight cars is causing a shortage of sugar. He said the supply may be entirely cut off later in the season Potatoes are now selling at $12 per sack and it is predicted that they will go to $15 per sack.

Senate Endorses Voluntary Training

WASHINGTON, April 10—The senate late Friday afternoon adopted the Frelinghuysen amendment to the army reorganization bill providing that universal military training shall be voluntary, rather than compulsory The vote was 46 to 9.

This action portends final defeat of compulsory universal military training legislation by the senate.

ACCEPTS POSITION

Miss Maragret Johnson, Eighth-st, has accepted a position as collector for the Dickerson Creamery Co.

NEWSPAPERARCHIVE®

THEATRE GOERS

Don't overlook the big musical comedy extravaganza "CHIN CHIN" at the Sixth Street Theatre Monday night. Never in the history of the Sixth Street Theatre has the management been able to offer you such a high class production as this Dillingham show. The big company and their two cars arrive from New Philadelphia on No. 103 Sunday evening and the show will be in the theatre early Monday. So be in your seats by 8:20 Monday evening as the curtain will go up promptly at that time.

The box office will be open all day Sunday and Monday so get your seats early. The last big musical comedy of the season and personally guaranteed to be the greatest attraction that ever played the Sixth Street Theater.

JAMES HAGANS, Manager.

Over The County

FRESNO

Miss Maude Norris of West Lafayette spent the week end with Mr. and Mrs. Ed Norris.

Mr. and Mrs. Alfred Olinger of Akron were guests of Mr. and Mrs. John Brown over Easter.

Mr. and Mrs. Harry Lockard have returned from a short trip to Massillon and are at home to their friends in the William Lockard property.

Rev. Barr was in Cochocton Tuesday attending a meeting of the Interchurch World Movement.

Mrs F. H. Park of Massillon visited from Tuesday until Thursday with relatives here.

Mr. and Mrs. Solomon Croft moved from R. F. D. 4 to the property they purchased recently from Charles Miller.

Mr. and Mrs. E M. Davis spent Easter with Mr. and Mrs. Joseph Lockard in Coshocton. Mrs. Davis remained for a visit of several days.

Mrs. Nancy Norris is visiting with her brother, James Lockard, and family in Marion.

Mrs. A. M. Lantz and children returned to their home in Canton Sunday after spending their vacation at the Swigert home.

Mrs. Alonzo Lockard of Massillon is visiting with Mr. and Mrs. Harry Lockard.

The hour for services in the U. P. church Sabbath has been changed from morning until eight o'clock in the evening when there will be a union service of the Amity and Fresno congregations. Rev. A. M. Neale and Rev. A. L. Yarnell of Canton will speak in the interest of the New World Movement.

Miss Augie Dickey is spending the week at her home in West Lafayette

Lester and Bruce Steiner of Canton have returned home after a visit with their grandparents, Mr. and Mrs. John Steiner.

The sale of Mrs. Charles Huff Tuesday was well attended—the farm being bot by Ed. March of Coshocton

Mrs. W. F. Park went to Canton Thursday for a visit with her brother, Charles Blair and family.

Martin Stingle has moved his family to the Philip Shumaker farm.

CHESTNUT RIDGE

Mr and Mrs. Dan Darringer took dinner Wednesday with Mr. and Mrs. Maro Valentine.

Mrs. Earl Shannon called on Mrs. Robert Strickler Thursday afternoon.

Mr. and Mrs. Maro Valentine entertained at dinner Sunday: Mr. and Mrs. Harley Miller and son of Canal Lewisville, Mr. and Mrs. P. A. Croft and daughter.

Mr. and Mrs. W. O Leavengood and son, Arthur, visited Sunday with Baltic relatives.

Mr. and Mrs. Charles Crown and Mr. and Mrs Jay LeRetilley of Coshocton called on Mr. and Mrs. Maro Valentine Sunday evening

Mr. and Mrs. Edward Endsley visited Sunday at the home of Mr. and Mrs. Emerson Reed.

Mr. and Mrs George Whittemore spent Sunday at the home of Mrs. Emma Shannon

Mr. and Mrs. Matt Wheatcraft and children spent Sunday at the home of Mr. and Mrs. Bert Wheatcraft.

Mrs. George Mizer called on Mrs. Matt Wheatcraft Wednesday afternoon

Mr. Wade Croft of Coshocton spent the week end with his cousin, Owen Croft.

Miss Mary Shannon is spending a few days at the home of her aunt, Mrs. Clifford Boyd.

Mr. and Mrs. Joe Lower and Mr. and Mrs. Roy Lower and daughter took dinner Sunday at the home of Mr. and Mrs. Ed Latzer.

Messrs. Earl and Frank Shannon, Joe and Ray Lower, Mr. and Mrs. P. A Croft attended the Ward Norris sale Thursday.

Mr. Clark Shannon returned to his school at Lorain after spending his Easter vacation with homefolks.

BOWMAN

Miss Gertrude Shaw spent Saturday in Coshocton.

Mr and Mrs. Joe Randles were Sunday guests of the latter's mother, Mrs Parker Kimberley of Coshocton.

Mr. and Mrs S. W. Foster and Mr. and Mrs Edward Dusenberry were Sunday guests of Mr and Mrs Archie Randles.

Mrs. Hannah Lowery spent Friday night with her parents, Mr. and Mrs. Thomas Lowery.

Charles Hooker has purchased a new Ford touring car.

Miss Virginia Randles was the week end guest at the John Kimberley home.

A good crowd attended the play given at the Bethlehem grange hall Saturday night. The play was given by the high school students of Blissfield.

David Rine has gone to Stonecreek to spend the summer with his uncle, Edward Farrison.

Mr. and Mrs. Fred Randles spent Sunday w - Mr. and Mrs. Lewis Randles.

There will be Sunday school at the Prairie Chapel Sunday at 9:30 and preaching at 10:30. Everyone invited to attend.

Emery Henry spent Saturday and Sunday with his parents at Warsaw.

STRINGTOWN

Mr. and Mrs. Charlie Karr visited with Ed. Findlay's Sunday.

Mr. and Mrs. Abe McConnell spent Sunday with French McCormick.

Miss Nellie Williams is spending a few days at her home here.

Mrs. Herbert Wheatcraft, Stella Clark, Zelda Hamilton, Robert and Jaunita Wheatcraft spent Sunday at George Hamilton's.

Miss Mary and Mabel Klingler and Virgie Stewart visited at G. A. Bucklew's Sunday.

Charlie Hoagland, John Fisher and G. A. Bucklew spent Saturday in town.

Paul Darr is on the sick list.

Nellie Bucklew spent one day this week with Stella Clark.

Mary Klingler spent Sunday in Coshocton.

The people in this community are glad to see the snow go away.

Jesse Bender and Joe Clark have been helping Charles Hoagland with his work.

Herbert Wheatcraft is carrying mail on this route for Mr Bechtol.

Naena Bible spent Sunday at Fred Darrs.

CROOKED RUN

Mr. and Mrs. James Robinson and son, Chester, visited Sunday with Mr and Mrs. Ray Neldon.

The little son born to Mr. and Mrs Ray Neldon has been named Fremont, jr.

Mrs. Den Sowers visited Tuesday with her mother, Mrs. D. A. Cullison.

Kenneth and Harold and Norma Lowery, Hazel and Harry Robinson visited Sunday with Zona Maston and attended church at Blooming Grove in the afternoon.

Mr and Mrs Jessie Sibert have moved to his other farm near Roscoe. They sold the farm to their son, Joseph, who has the dairy.

John and Mary Louise McCullough spent a few days with their grandma, Mrs. Davis in Coshocton.

Ray McCullough called on J. Robinson Tuesday.

Earl McKee called on friends on this route Tuesday evening.

Emmett Robinson visited Saturday night and Sunday with Mr. and Mrs. Joseph Smalles near Moscow.

Judson Dillon visited Thursday evening with Archie McCullough.

Mr. Lewis Fleming is spending a few days with Mr. Mike Fry.

Herbert Wirgat was shopping in Coshocton Saturday.

Mrs. Frank Haines and daughter, Gladys, Mrs. Ed. Shaw and Mrs. Shrimplin, called on Mrs. Ray Neldon Sunday afternoon.

Mr. Shrimplin called on Mr. and Mrs. Doney Sunday afternoon. Mr. and Mrs. Doney are both on the sick list.

Mr. Fred Ward of Canal Lewisville is hauling timber for Mr. Uhlman's new barn.

Miss Hazel Robinson visited Saturday with Miss Sarah McKeown.

ISLETA RT. 1

Elizabeth Marlatt, Frances, Minnie and Ralph Lathway were the guests of Blanche and Paul Jones.

Mr. and Mrs. William McCune spent Sunday with Henderson McCune of Newcomerstown.

Mr. and Mrs. John Wyandt of Newcomerstown spent Saturday evening and Sunday with Mrs. Alfred Rehard.

Warner Marlatt spent Sunday under the parental roof.

Mr and Mrs. Charles Harstine visited with Theodore Smith and family of Isleta Sunday.

Mr. and Mrs. David Marlatt spent Sunday afternoon with Mr. and Mrs. John Fowler of Plainfield.

Mr and Mrs. Malachi Jones called at High Jones' Sunday.

Mr. and Mrs. Foster McCune were in Coshocton Monday.

Mildred Hathway is spending a few days with homefolks.

BARNES

Miss Mary Wells and Miss Kitty Pennybacker of Coshocton spent Saturday and Sunday with Mr. and Mrs. Alfred Mortine.

Mr. and Mrs. Bert Boyd and family Mr. and Mrs. S. F. Boyd, Mrs. L. M. Brown of Canton, Walter Boyd and Frances Karr took dinner with L. R. Boyd and family Sunday.

The social held at George Warren's Saturday evening, was a complete success, clearing $28.

Eugene Boyd spent Saturday night and Sunday with his cousin, Forrest Adams.

The Amity Sunday school has elected officers for the coming year. They are as follows.

Supt. Ray Overholt
Assist Supt., J. M. Machwert.
Secretary Marie Boyd.
Assist Sec. Clara Warren.
Organist, Mae Machwert.
Assist. Organist Nellie Adams.
Treasurer, Clarence Steffe.

Mr and Mrs Daniel Overholt and family of Fresno and Mr. and Mrs. Howard Hartsock and family spent Sunday with Mr. and Mrs. George Warren.

Charles Huff of Painesville, is spending a few days with his mother, Mrs Catherine Huff

The Ladies Aid will meet with Mrs. James Reddick Thursday April 15th at 10:30

Miss Nellie Adams, Winifred Whittemore, Frances Karr and Marie Boyd were the invited guests of Mr. and Mrs. Clifford Boyd Wednesday night.

There will be a program and pie social given at the Barnes school Friday evening April 16. Ladies are requested to bring pies.

FRESNO

Mr. and Mrs. Edward Renner and son Clarence spent Easter with their son Lester at Dundee.

Mrs. Fred Park is spending a few days with W. F. Park.

Mr. and Mrs. Archie Lent of Canton are visiting relatives in this community.

Mr. and Mrs. Clifford Renner of Sugarcreek spent the week-end with Mr. and Mrs. Philip Renner.

Mr A. A. Shrock spent the week-end with his granddaughter at Canton.

The sale of Leavengood and Hainsburger was well attended and every thing sold that was offered.

The Junior class of the Fresno high school will present the play, "The Country Minister" Saturday evening, April 17.

Mrs. Dan Geese spent Sunday at her home here.

Miss Ina Carr spent the week-end with her parents near Plainfield.

Mr. H. H. Miller and family transacted business in Coshocton Tuesday.

Mr. Robert Preston, John Moore and Prof. Kinner attended the Masonic lodge at West Lafayette Monday evening.

Miss Ella Klein visited her sister, Mrs. Jacob Sunkel, near Chili Sunday.

Mr. Chas. Klein of Canton spent the week-end with his mother, Mrs. Elizabeth Klein.

Mr. John Maurer, who is attending college at Granville spent a few days with his parents, Mr. and Mrs. Lewis Maurer.

Miss Elma Starker spent Easter with Minetta Leavengood.

Mr. Edward Norris sold a fine horse last week.

Mr. William Phillabaum spent the first of the week doing some carpenter work for Mr. Fred Olinger near Roscoe.

Mr. D. D. Leavengood shipped a car load of stock Wednesday.

Mr. W. A. Leavengood purchased a fancy driving horse last week.

BALTIC RT. 2

Mr. E. F. Syler of Baltic delivered a load of farm implements to his farm near Clark last Monday.

Mrs. Solomon Croft spent last Tuesday night with Mr. and Mrs. Christian Olinger.

Mr. and Mrs. Jacob Snyder of Baltic called at the Rock Valley school house last Thursday.

Mr. Jacob Weaver made a business trip to Baltic Saturday.

Quite a lot of plowing has been done the last ten days and some oats and potatoes were put in the ground the last week in March.

April is starting in with regular March weather. April 6th the ground was covered with about three inches of snow.

Mr. and Mrs. Balthaser Huprich and son of Clark spent the week-end with homefolks.

Mr. and Mrs. Solomon Croft moved to Fresno Tuesday.

Mr. Blake Welling called on Mr. Lester Brown Wednesday.

Mr. Gottlieb Ruess delivered his fat cattle to Baltic Wednesday.

Mr. Victor Croft delivered stock to Baltic Tuesday.

BALTIC

Mrs. Charles Richardson and daughter of Dover are spending a few days with C. E. Richardson and family.

Mr. and Mrs. Clifford Diech and daughter of Canton are spending the week with Mr. and Mrs. John Diech.

Mrs. J. L. Dovey of New Phil'a is spending the week with her mother, Mrs. S. P. Putt.

Elizabeth Regula is spending several days with her parents, Mr. and Mrs. Ed. Regula and family.

Curtis Esperschied of Cleveland was the week-end guest of A. A. Hoffman and family.

Mr. and Mrs. Walter Troyer of Lima are the guests of Mrs. Troyer's parents, Mr. and Mrs. D. D. Troyer.

Mrs. E. A. Carpenter was the guest of Mr. and Mrs. John Mowery at Sugarcreek, several days this week.

Prof. and Mrs. H. M. Shutt of Canton are visiting with relatives here.

J. H. Zinkon was a business visitor at Dalton on Thursday.

GLENWOOD

Mrs. Gust Froelich and daughter Irene, spent a few days with Adam Hothem and wife of Evans Valley.

Arthur Haas and family of Baltic spent Sunday with Daniel Thomas and family.

Mr. and Mrs. Homer Miller of Massillon spent Sunday with relatives here.

H. E. Ott and family spent Friday afternoon with Daniel Ott of Ragersville.

Mrs. Theodore Everhart and Mrs. C. E. Miller called on Mrs. J. C. Everhart recently.

Minnie and Emma Regula and Miss Trumble of Coshocton spent Saturday and Sunday with Charles Regula.

Claude Mizer and family spent Sunday with Mr. and Mrs. David Mizer of Bakersville.

William Heidy and son Dwight of Canton spent a few days recently with R. R. Sands.

Everybody reads Tribune Class Ads.

IN 1895

The Buckeye State Building and Loan Co. Was Organized. It Has Become One of the Leading Financial Institutions of Columbus.

1. For over a quarter century
2. It has received money on deposit and loaned it on first mortgages to help people buy or build homes.
3. It is an institution of and for the people
4. And is known the state over for its conservative policies.
5. Truly a strong Building and Loan.
6. Assets now over $19,300,000.
7. Convenient location, Rankin bldg., 22 West Gay St.
8. Five per cent on time deposits. All business by mail if desired.

BEAR OIL for HAIR

AN INDIAN'S SECRET

One of the potent ingredients of Kotalko—for the hair—is genuine bear oil. There are other active ingredients not found in any other hair preparation. Kotalko has succeeded in many cases of baldness, falling hair and dandruff when every other hair lotion or treatment has proved futile. $100 Guarantee. Amazing results in cases considered hopeless. You never saw a bald indian!

Why become or remain bald if you can grow hair? If others have obtained a new growth or have conquered dandruff, or stopped falling hair through Kotalko, why may not you? Get a box of KOTALKO at any busy drug store; or send 16 cents silver or stamps, for BROCHURE with PROOF BOX of Kotalko to

J. E. Grittain, Inc., Station F, New York, N. Y.

START THIS SPRING

—The demand for office help is greater than ever—good pay, short hours and unlimited opportunities for advancement.

—Gregg Shorthand
—Typewriting
—Business English
—Bookkeeping
—Accounting
—Arithmetic
—Rapid Calculation
—Spelling
—Penmanship
—Business Efficiency

—School is open the entire year.

New classes formed every month.

Summer school will begin June 15.

Send for a Catalog

Canton Actual Business College

428 Market Ave. N. Canton, O.

Established 1876.

Stout Lady

How to Reduce Your Weight

Get rid of that burden of obesity. Become lithe and active. Stop suffering from over-stoutness. You may even eat potatoes, ice cream, cake and candy if you like. Enjoy yourself while becoming gracefully slender through korein system — approved by physicians.

Before and After

Mrs. Lobdell reduced 67 lbs. in 4 months; Alice Farrar took 7 inches off hip measure in 7 weeks. Gertrude Parker reduced 46 lbs. in 3 months. Mrs. Clarence Cash reports that she reduced her weight 35 pounds in six weeks by easy korein system. Be a girl again!

Many other reports made by delighted women, who were unable to get rid of their burden of fat until they adopted the new method. Look and feel younger. Add years to your life!

Get a small box of oil of korein at any drug store; follow the plain directions of korein system. Guarantee of reduction or money back. Avoid heart failure, nervousness, collapse; ENJOY LIFE. Nothing drastic or harmful—a safe self-treatment that has improved the figure, vivacity, beauty and health of legions of ladies.

For protruding hips, unduly large neck or bust, double chin, pursy abdomen, etc., this simple, remarkably effective reduction system should be tried. A book, "Reduce Weight Happily," may be had free, postpaid (plain wrapper), by writing to

Korein Co., Station F, New York, N. Y.

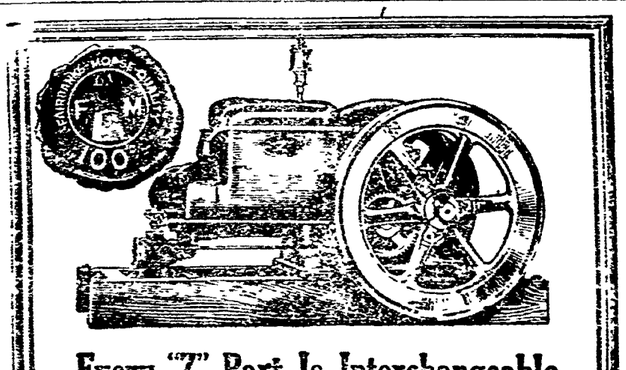

Every "Z" Part Is Interchangeable

Precision methods of manufacture make corresponding "Z" Engine parts exactly alike—absolutely interchangeable—perfect fitting—undeviating.

Because similar "Z" Engine parts are as like as "two peas" they interchange perfectly—fit to a hair's breadth—*always*. This is the result of accurate, careful, machine work by expert engine builders.

The "Z" is equipped throughout with removable, die-cast bearings. All parts liable to wear are case hardened. Replacements due to breakage or long wear are easily made—easily fitted—perfectly interchangeable.

Benefit by the experience of more than a quarter-million farmer users—come in and see the "Z" today.

Other "Z" features are: Runs on kerosene, coal oil, tops, as well as gasoline; built-in high tension Bosch oscillating magneto; more than rated power; clean-cut, efficient design; long-lived endurance

Factory Prices:

1½ H. P.	$ 75.00
3 H. P.	125.00
6 H. P.	200.00

FREIGHT EXTRA

GRAY HARDWARE CO.

WOMEN! MOTHERS! DAUGHTERS!

You who are easily; are pale, haggard and worn; nervous or irritable; who are subject to fits of melancholy or the "blues," get your blood examined for iron deficiency. Nuxated iron taken three times a day after meals will increase your strength and endurance in two weeks' time in many cases.—Ferdinand King, M.D.

Manufacturers' Note: Nuxated iron, recommended above by Dr King, can be obtained from any good druggist on an absolute guarantee of success or money refunded. Doctors usually prescribe two five-grain tablets to be taken three times per day after meals.

Sold by Page & Lorenz and Siegrist & Williams drug stores and all other druggists.

SUPERIOR TO COPAIBA & INJECTIONS

SANTAL CAPSULES MIDY

RELIEVES IN 24 HOURS

No. 3

For the First 8 Weeks

That is the critical period in the chick's life—that's when your big losses occur—that is when the profits you counted after hatching go glimmering—that is when you must have

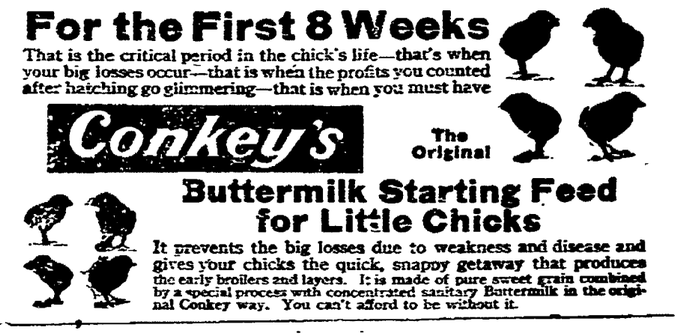

Conkey's The Original

Buttermilk Starting Feed for Little Chicks

It prevents the big losses due to weakness and disease and gives your chicks the quick, snappy getaway that produces the early broilers and layers. It is made of pure sweet grain combined by a special process with concentrated sanitary Buttermilk in the original Conkey way. You can't afford to be without it.

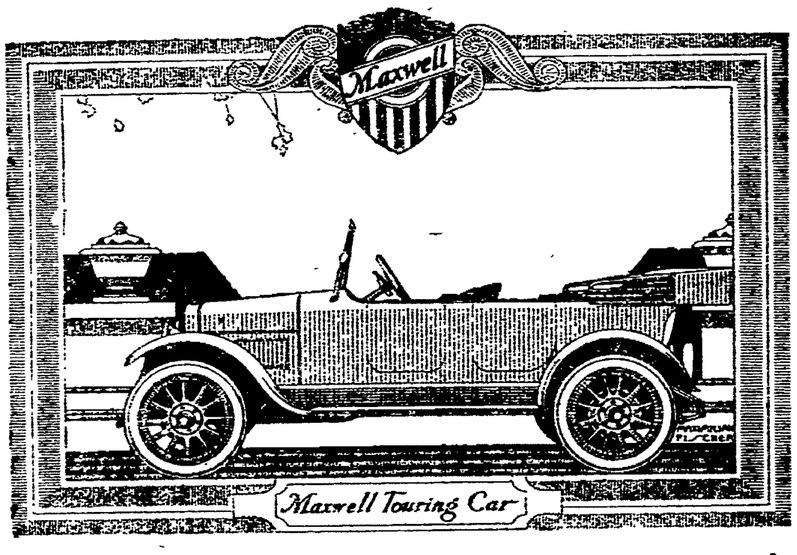

The fine steels in a MAXWELL stir your enthusiasm

Ride in a Maxwell and your enthusiasm is stirred for this commendable car.

You attempt to search for the cause and you find it in the steels used in the Maxwell. Those fine steels that give rare strength.

Such steels take the burden of dragging around useless weight from the engine, providing brilliant performance.

Pound for pound the steels in a Maxwell equal those in any car built.

The Maxwell construction, employing these fine steels, results in a light-weight car, that gives not only brilliant performance, but the rare combination of durability, economy and comfort.

Today nearly 400,000 Maxwells may be seen on the world's highways. 100,000 more are in process of construction.

Still this will supply but 60% of those who have set their minds on a Maxwell for 1920.

Warner C. Lowe

Sales and Service Room 122 S. Fourth Street, or Phone 713

NewspaperARCHIVE® NewspaperARCHIVE®

Get Automobile Insurance Before Your Machine Burns Up.

OBEY that impulse and insure your car this week. You'll be surprised at how little it costs to protect your automobile.

Ask Us For Rates

INSURANCE MIZER IN ALL ITS BRANCHES

Selby Bldg. Phone 1186

SOCIETY
Call Phone 205

Chas. J. Glover of Mansfield arrived in Coshocton Saturday for a short visit with relatives here.

The C. H. A. club met Friday evening at the home of Miss Dorothy Campbell, 803 South Lawn-av. The evening was pleasantly spent in games and music after which delicious refreshments were served. Those present were. Misses Stella Asarens, Pearl Hahn, Zoe Campbell, Edna Askrens, Bernice Hahn, Ruby Campbell, Elsie Hahn and the hostess.

The next meeting of the club will be held at the home of Miss Edna Askrens, 859 South Lawn-av.

Mr. and Mrs A. H. Hootman of Plainfield spent Saturday at the home of Mr. and Mrs. A. T. Hardwick, 135 south Fourth-st.

W. S. Fry, south Seventh-st. left Saturday for Fredericktown where he will make an extended visit at the home of his son Asberry Fry.

Mrs. Elizabeth Powelson delightfully entertained the members of the Quiet Stitchers and a few guests Friday evening at her home, 246 north Eighth-st. Those present were: Mrs. Henry Shepler, Mrs Thomas Turner, Mrs. Uhler Iandis and daughter Mildred, Mrs. Harry Richards, Mrs. Charles Magness and guest, Mrs. McBride of Zanesville, Mrs. A. M. Leffler, Mrs. Orville Popham, Mrs. G. H. Groene, Mrs. W. H. Taylor, Mrs. Benjamin Patterson, Mrs. Anna Wolford, Miss Helen Powelson, Miss Harriett Leffler, and Miss Maybelle Powelson.

Miss Mary Frederickson will return to Mt. Ida school at Newton, Mass., this evening after spending the spring vacation with her parents, Mr. and Mrs. C. R. Frederickson, 405 south Fourth st.

The Woman's club will meet at the library Wednesday afternoon at 2 o'clock.

The Woman's Foreign missionary society of the Mohawk M. E. church met in regular session Friday afternoon at the parsonage. Roll call was answered by extracts from Persian literature and special numbers were given by Miss Sara Given, Mrs Taggart, Mrs. Louis Cullison and Mrs. R. H. Moore.

Miss Edith Binning, Columbus, is spending the week end at the home of Mrs. Lloyd Dunlap, 1313 east Chestnut-st.

Miss Clarabelle Athey, 542 Locust-st. has as her guest for a few days her cousin, Miss Ival Athey of Bucyrus.

Miss Christine Scott of McConnelsville is here to spend a few days at the home of Mr and Mrs J M McKeown, 367 south Fourth-st.

Mrs Jay Kitchen, 219 Burt-av. and Mr and Mrs. William McCoy, 624 Poplar-st. left Saturday for Pittsburgh, Pa., where they will visit for several days at the homes of Mr. and Mrs. E. A. Benedum and Mr and Mrs Charles Bartley.

"S. O. S."

This is a call for help—help for tired eyes.
Let us examine and prescribe for your eyes.
The Burns Optical Co.

Annual

MEMORIAL SERVICES

Of

COSHOCTON LODGE NO. 935

L. O. O. M.

All members of the Moose and Ladies Legion please meet at Moose Hall at 1:00 o'clock to march, to the

PASTIME THEATRE

SUNDAY, APRIL 11th., 1920, AT TWO O'CLOCK

PUBLIC INVITED

The Truth about Diamonds

YOU must have implicit *faith* in the firm from whom you buy Diamonds if you are not yourself an expert.

Years of experience in handling fine Diamonds amply justify your *confidence* in our judgment and integrity. For our Diamond business has been built upon giving the *absolute truth* about the Gems we sell—

Your *satisfaction* is made *certain* by a plain statement of facts—the truth about the quality, cut, weight and color of the Diamond you select.

Diamonds are a safe investment. Prices are going steadily higher—many fine Diamonds in our stock are priced below the prevailing market.

You'll serve your interests best, if you'll consult us when buying Diamonds.

Carl B. Meade, Jeweler

"What Meade Says Is So"

LIVE STOCK MARKETS

CHICAGO

CHICAGO, April 10 HOGS—Supply 9000 head, market 10 to 50 c lower.

Bulk	1400@1500
Heavy weight	1365@1460
Medium weight	1425@1525
Light weight	1450@1500
Light lights	1375@1475
Heavy pack sows, smooth	1275@1300
Packing sows, rough	1200@1250
Pigs	1200@1400

CATTLE—Receipts 1000 head, market steady.

BEEF STEERS—	
Medium and heavy weight	1375@1500
Choice and prime	1375@1500
Medium and good	1150@1375
Good and choice	1240@1425
Common and medium	475@1500
BUTCHER CATTLE—	
Heifers	765@1375
Cows	750@1215
Bulls	700@1075
CANNERS & CUTTERS—	
Cows and heifers	500@ 750
Canner steers	600@ 800
Veal calves	1300@1450
Feeder steers	900@1185
Stocker steers	765@1125
Stocker cows and heifers	750@ 925
Stocker calves	800@1125

SHEEP—Receipts 5,000 head, market—all receipts direct; no market; quotations nominal; no prices given.

EAST BUFFALO

EAST BUFFALO, April 10—CATTLE—Market strong, receipts 100 hd

Prime steers	1400@1425
Shipping steers	1100@1350
Butcher grades	1250@1325
Heifers	1050@1125
Cows and bulls	100@1050
Milk cows and stringers	125@ 175

CALVES—Receipts 400 head markets quiet.

Cull to choice	1200@2050

SHEEP and LAMBS—Receipts 400 head, markets steady

Choice lambs	2050@2250
Cull to fair	650@1000
Yearlings	1550
Sheep	600@1000

HOGS—Receipts 1120 head market steady.

Yorkers	1775@1800
Pigs and mixed	1725@1750
Heavy	1650@1750
Roughs	1350@1400
Stags	800@1100

NEW YORK PRODUCE

Hay—Strong, prices nominal
No 1—265@275.
No. 3—235@ 345
Mixed clover—230@260.
Wool—Firm.
Domestic fleece—68@100
Do pulled basis—60@170.
Texas scoured basis—85@192.
Dressed poultry—firm.
Chickens—26@41; turkeys 39@55; Geese 25@31; Fowls 30@42; Ducks 32@45.
Live poultry—nominal
Chickens 36@43; Turkeys and ducks 45; Fowls 48; Roosters 26; Geese 20@22
Butter—Stronger.
Creamery extras—71@74.
State Dairy tubs—45@70.
Creamery firsts—68@71.
Process extras—55@56.
Eggs—Firm.
Nearby white fancy—52
Nearby brown fancy—47@48
Extras—47@42.
Firsts—45.
Milk—Wholesale price per quart delivered in New York 25.

STOCK MARKET

NEW YORK, April 10—The stock market closed irregular today Short covering in the final hour imparted strength to the general list toward the end of the trading and many issues rose substantially from their lows Other issues, however sold off from their best prices The sugar stocks became prominent, with manati sugar the outstanding feature and making an advance of 6½ to 144 American Sugar rose 1 point to 137 and Punta Aleg was 2⅛ up at 98⅝ Pressed Steel Car rose to a new high record on the movement at 108, a gain of 2½. Steel common was off¾ at 105¼ and Baldwin Loco sald off 2⅛ at 144 United Fruit after advancing to above 215 reacted at the clase to 212½ while American International rose 2⅞ to 104¾. The oil shares and motor shares held steady towards the close

COTTON MARKET

NEW YORK April 10—Cotton closed steady April 4145, May 4142@4150; June 4090; July 3915@3917, Aug 3750 nom; Sept 3650 nom; Oct 3522@3523, Nov 3465 nom; Dec 3423@3425; Jan 3332b; Feb 3300, March 3265@75.

COFFEE MARKET

NEW YORK, April 10—Coffee close April 1420@1423; May 1433@35; June 1445@1447; July 1456@1458; Aug 1442@1444; Sept 1429@1430; Oct 1427@1428; Nov 14251@4426; Dec 1424@1425 Jan 1422@1423; Mar 1418@1419.

STOCK SALES

NEW YORK, April 10—Total sales of stocks today were 503,000 shares; bonds $6,685,000.

Total sales of stock for the week were 7,045,200 shares bonds $76,638,000.

CHICAGO GRAIN CLOSE

CHICAGO, April 10—Corn closed ¾ c lower to ⅝ c up. Oats closed ⅛ c lower to 1⅛ c up. Provisions closed 5 to 12 c lower for park; 2 c lower to 10 c up for lard, and steady to 5 c lower for ribs. Close

Corn May 155⅝ to 167¾; July 160⅞ to 160¾; Sept 155¾ to 155⅞

Oats May 95¾ to ⅞; July 86½ to 86⅛; Sept 72⅝ to 72¾.

Pork May 3685; July 3720

Lard May 1970; July 2947; Sept 2115

Ribs July 1877.

CHICAGO CASH GRAIN

CHICAGO, April 10—Cash grain: Corn no 2 yellow 172; No 3 yellow 170½@171; no 4 yellow 166@167; No 3 white 169; No 4 mixed 165 Oats no 2 mixed 102; No 2 white 105@106; No 3 white 104¾.

TOLEDO GRAIN

TOLEDO, April 10—Cloverseed cash and April 2950; Oct 2290; Dec 2290; Timothy 1917-18, 570; 1919 and April 580; Sept 610; Oct 600; Dec 590; Cash 1030; Alsike cash and April 3100. Corn No 3 yellow 173; Oats no 2 white 108@109; Rye no 2 194; Barley no 2 163.

The pupils of Chestnut Grove school will give a literary program at the school Thursday evening. The program will be followed by a candy social, the proceeds of which will be used by the school.

Read for Profit—Use for Results—Tribune Class Ads.

Spiritualist Medium

Dr. C. Francis Weldmere. Spiritualist medium, worlds greatest clairvoyant. The one who really does what others claim to do. The only Yogi Mediator of Secret Influence practicing in America at the present time. 100 years ahead in knowledge and power to the ordinary medium you meet 30 years of reliable, beneficial work is my reference.

If you're in trouble or doubt and want the truth, something you can understand and depend upon, don't fail to consult this famous natural born clairvoyant. Weak mediums developed.

I give never failing advice upon all matters of life, such as love, courtship, marriage, separation, business, lawsuits, speculation and transactions of all kinds. I never fail to reunite separated, cause speedy and happy marriage, overcome enemies, rivals, lover's quarrels, evil habits, stumbling blocks and hard luck of all kinds I lift you out of your sorrow and trouble and start you on the path of happiness and prosperity There is no hope so fond or wish so great that I cannot accomplish for you

I am not a fortune teller My work is my religion I am an Ordained Spiritual Medium acknowledged by press and public as the most truthful and reliable medium to consult on all affairs; no matter what the cause. Don't put this off until tomorrow, but call today Special $5.00 full readings this week only $1.00 No readings or advice by mail Dr Weldmere must see you in person No curious, frivolous or people calling for pastime or fortunetelling seen You must be in earnest and sincere as I am a very busy man Permanently located at his cottage "Lottie W" corner Myers and Woodlawn ave, Buckeye Lake, Ohio Readings daily and Sunday Cut this out for future reference

TRANSFERS OF REAL ESTATE

John Familton to Lewis Scott, lot 88 West Lafayette, $1

Myrtle Hahn to C G. Giffin, lots 1-2, Warsaw, $1

E E Evans et ux to Walter H Glass 21 A. Virginia Franklin Tps. $1.

Simon Hughes et ux to Martha J. Barcus, lot 12, Cooperdale, $1.

Flossie M. Haskins et al to Clyde A. Muller, lot 341, city, $1.

William J Gamertsfelder to Albinus A. Singer, lots 58, 59, 60 and 3 acres Jefferson tp $1.

Edward Tish et ux to A. H Singer, lot 61, Nellie, $1

Bert Smailes et ux to Orville Smailes, 33 52 acres Virginia-tp. $1.

H H. Arnold et ux to Walter Glazier, pt. lot 647, city, $1.

Martha E Finley et al to Walter K. Aultman, 1 A Bloomfield, $10.00.

Amanda Parkhill et al to Geo. D. Klein, lot 40, West Lafayette, $1.

Sanford Woods et ux to Dell Adams, pt lot 579, city, $1

S M Parks to Daniel Zimmerman et al, 32 sq rods, Adams-tp. $150.

J E. Lyons to Carl Haxton, in-lot 29 B of T 5th Add, $4 32

Jennie B Hammond to Samuel Felver lot 33-230 West Lafayette, $1.

Michael Gorman, executor, to Thomas C Stewart pt lot 327-331, city, $1800

J F Glass et ux to Burton E. Call, lot 839, city, $1

Lee F. Butler et ux to Nellie Evans, lot 3 Cooperdale $1

Atlee E Schwartz et ux to G. A. Collett, lot 1557, city, $1.

J F Meek Co. to Edward Crawford, lot 238, city, $1

Geo Senft et ux to Edgar Marshall, lot 621, city, $1

Carl Lepley et ux to Emma Clark, lot 1877, city, $1.

W. A Day et ux to Wesley Hildebrant, pt lot 1255 1256, city, $1

Edward Dickerson et ux to A. D. Freese 100 A, Lafayette tp. $1

Ben E. White et ux to H D Smith, lot 242 city, $1

Laura Crawford to James H. Talmage 160 A, Millcreek tp $1

John N. Davis et al to Samuel Cutshall, 110 A, Adams-tp. $2800 00

Etha LeRetilley et al to Jay LeRetilley, lot 6, 7, 46, 47, 48, 49, pt O L. 1, Roscoe, $1

W S Tish et ux to Virgil J. Park et ux, lot 2547, city, $1.

Oscar Lorenz to Sarah Wirick, lot 586 pt lot 587, city $1

Howard Wills et ux to J W. Guilliams et ux pt. O L 99, city, $1

John Familton to Henry Hahn, lots 601, 602, 603, 604, 605 606, 607, 608, 609, 610, 611, 612, 613, 614, 615 West Lafayette, $1.

Joseph L Wright to Clarence D. Davis et ux, pt lot 1164, city, $1.

Noah P. Brillhart et ux to A. E. Schwartz, pt. lot 167 city, $1.

Joseph L. Wright to John Z Crisswell et ux pt lot 1164, city, $1.

Emmett Kirkpatrick et ux to Isabelle J. Wells, lot 839, city, $1

Albert C. Stingle et al to Lee R. Boyd, 19 A, White Eyes tp, $1.

Samuel B. Magness et ux to Ray Roof, 68 93 A, Linton-tp, $1.

Roy Baker to Samuel B. Magness, 1 67.100 A, Linton tp, $1.

A. J. Ruby et ux to Sanley M. Sharrock 11 A., Linton tp, $1.

H. W. Steiner et al to Frederick Steiner et al 110 A. White Eyes-tp, $1.

Robert Kirkpatrick et ux to C. L. Stambaugh, lot 2546, city, $1.

John T. Smith et ux to Joseph Pope, 158½ A, Adams-Oxford-tps, $9200.00.

Jerry McCune to Samuel P. Kunkle, 100 A. Oxford tp, $5025.00.

H. M. Marquard et ux to John W. Dawson, lot 19-20, Conesville, $1.

Stanley M. Sharrock et ux to John F. Roof, 80.30 A. Linton-tp. $1.

W. M. CARR, Recorder.

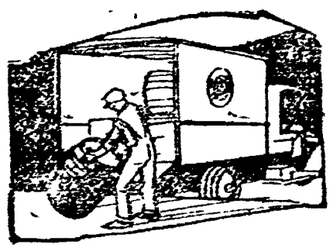

A Firestone Truck Tire for Every Road, Load and Condition

—that is one of the reasons why we stocked the Firestone line. *All* our trade can find the right equipment in Firestones.

And there are unmatched records for resiliency, strength—most miles per dollar. Ask us about them.

G. F. STEWART
Coshocton, O.

Firestone

MICHAELS-STERN VALUE-FIRST CLOTHIER

Uncle Albert in the family album

had his taken with his hat on.

—And doesn't he look funny—but it must have been the style then, for Mother says: "Albert was always a Beau Brummel."

—Hat styles change so rapidly that now, when we pose, we part with the hat and play up the profile.

—You'd be surprised to see what a change one season makes!

—Our Spring Knox and Berg Hats are here and in tune, and when you nose in among our hat cases you'll be all eyes when you see what we can do to beautify the men folks this spring.

—Take a peek at the new Caps while you are at it.

Hack-Lorenz Co.

The "Value First Store"

Cinderella Attraction
—This Week—

MONDAY—TUESDAY

Official Exploits of the German Submarine "U-35"

A real moving picture "scoop". Exploits of the Kaiser's pet Submarine filmed. Shows destruction of 15 merchant vessels. Reveals truth of "Ruthless Warfare." A vivid chapter of hectic modern history.

A truly "Unique" picture. Its like never can be seen.

Actual German-made proof of destruction of neutral shipping. A picture no one should miss. It will revise your ideas of the world war, capture of sea captains pictured, turning adrift of crews filmed. Shows use of torpedoes, shells and bombs. A remarkable historical document.

Also Henry B. Walthall in "The Long Arm Of Mannister"
From the Novel by E Phillips Oppenheim.

Wednesday and Thursday
Peggy Hyland
In
BLACK SHADOWS
Friday and Saturday
A drama of social scheming and hypnotism.
Also FOX SUNSHINE COMEDY.

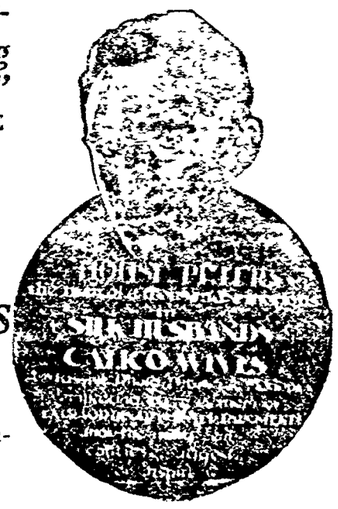

NEWSPAPER ARCHIVE® NEWSPAPER ARCHIVE®

The Coshocton Tribune and Times-Age

Entered as second class mail matter at the postoffice at Coshocton, Ohio, under the Act of March 3, 1879. Published evenings and Sunday morning by the Tribune Co.

SUBSCRIPTION RATES

One Week (by Carrier)	15c	Nine Weeks	$1 00
One Week	15c	Six Months	$2 50
Four Weeks	50c	One Year	$4.50

All mail subscriptions payable in advance and paper stops on expiration. This is to comply with Postoffice ruling and there will be no deviation there from.

FORCE VS. REASON

THE trouble with our Palmers and Baileys and Reeds on the Democratic side, our Woods and Lodges and Lowdens on the Republican side, who would forcibly suppress every opinion with which they do not agree, our churchmen who consign to everlasting damnation all those who do not conform to their way of thinking and all our other illiberally-minded folk who would fly to the lash and the bayonet and the threat of hell fire for those who dare take issue with them on their pet methods of running the universe, is that they have never learned the lesson that in the final analysis, REASON and not FORCE governs in the affairs of men.

A month or two ago America humiliated herself for all time to come by the deportation of several hundred aliens for lack of conformity to prevailing standards and is preparing to send away a similar number—altho those who are charged with the odious task are admittedly sick of their job and are weakening visibly in the blind hysteria and childish fear that possessed them. They are beginning to see the glaring contrast in the treatment England and France and Belgium and Holland and Italy have accorded similar groups, altho it is generally admitted that our allies in the recent war have a hundred good reasons for severity where we had none.

The world learns slowly. And yet the lessons of the past are plain to those who will read. We may deport a man's body, or burn it at the stake BUT WE CAN'T GET RID OF IDEAS IN THIS PRIMITIVE AND EASY FASHION. We say we have builded our political system on the rights of the individual and yet one of the cornerstones of our American system is the right of trial by jury. Mr. Hughes, former candidate for president and erstwhile supreme court justice, recently said: "It is the essence of the institutions of liberty that it be recognized THAT GUILT IS PERSONAL AND CANNOT BE ATTRIBUTED TO THE HOLDING OF OPINION or to mere intent in the absence of overt act."

And the thot embodied in that sentence used by Mr. Hughes last month at Albany contains the germ of what English speaking peoples have fought for five centuries to have incorporated into their laws. It would seem by this time that it should be a part of the very mental fibre of every American citizen. Institutions that can't stand criticism no matter how foolish and far-fetched the criticism may be, are scarcely worth maintaining.

The trouble with us is that we do not have in our hearts the faith we proclaim with our lips. Ministers of the gospel and would-be statesmen denounce with savage ferocity those who dare to differ from them and advocate their expulsion from the church or from the social compact and yet admittedly all the difference that lies between them is a difference of IDEAS. Back of the so-called communist or Bolshevist or any other "ist" or "ism" that may be abroad in the land is an IDEA—and no IDEA was ever yet successfully suppressed by backing men's bodies up against stone walls and shooting them, or tying them to a stake and burning them or loading their bodies on an outward bound ship and sending them to another political jurisdiction.

Our preachers, above all other classes, should realize the elementary truth contained in this, not perhaps because they are wiser or differently minded from the rest of us, but because their own IDEA, the basic idea of the founder of their church, was anathema for centuries. Generation after generation of Roman emperors tried to stamp out the Christian IDEA via the lion's den, the stake, the scourge and the cross, but somehow it didn't work.

History proved away back there, as it later proved in the days of the Spanish Inquisition, that killing men's bodies didn't kill the ideas these men promulgated.

We originated a little idea in this country back in the old Colonial Days that there should be no taxation without representation and that the rights of property acquired by absent English landlords could not contravene the natural rights of men. For a generation the British government quartered heavily armed regiments in all our principal towns to stamp out these non-conformist ideas, but the more troops there came, the more these ideas grew. Finally it got down to a matter of mere brute force and with liberal France coming to our rescue the colonies gained their freedom.

It is all clear now that if the German Georges, who by chance occupied the British throne at the time, had used a little horse sense, or had they turned the whole incipient trouble over to the Burkes and Pitts and Foxes of the day, the colonists would have been granted the right to foster all the new ideas they cared to and, if they were able, to pass them on to the mother country—with the result Britain would have maintained her New World supremacy. But it was the old notion that IDEAS die with the death of the bodies of the men who proclaim them that cost Britain the richest of continents.

And so it is today. Men persist in trying to shoot their social or political or religious or economic notions into those who differ from them, or at least try to cry them down by calling them names—BUT IT WON'T WORK. If old ideas and old institutions won't stand the challenge of the new THEY OUGHT TO GO DOWN.

Reason and not force is the dominant factor in the affairs of men. The trouble with our churches is that they haven't the courage of the faith they profess. The trouble with our political leaders is they use the term democracy to blind the people to their own treason to the very cause they profess to advocate. Reduced to their fundamentals there is little or no difference between the terms christianity and democracy. And to the fakes and quacks who are using both to promote their own questionable ends we would recall the wise words of old Henry Ward Beecher when someone asked him if he really thot Christianity would work. "I don't know," replied the great minister. "It has never yet been tried!"

GEDDES STARTS FOR WASHINGTON

LONDON, April 10—Sir Auckland Geddes, the new British ambassador to the United States, departed for Washington today. He was accompanied by Lady Geddes. Among those who gathered at the Euston Railroad Station to say farewell before the Ambassador left for Liverpool were John W. Davis, the American Ambassador to Great Britain and C. A. Bonar Law, government leader in the house of commons.

COMMUNISTS SAY EBERT'S TRAITOR

BERLIN, April 9—(Night)—The Communists today adopted a resolution demanding the arrest of President Ebert and the cabinet on the charge of high treason because they asked the French for permission to send German government troops into the Ruhr district.

A faction of the Communists voted for a general strike but the independents opposed it, saying that the time is not ripe.

John W. Cassingham, President.
Geo. W. Cassingham, Vice President.
C. H. Magruder, Cashier.

ARE YOU STRUGGLING?

along with old fashioned ways counting out cash in payment of bills—with no security for your funds? If so, try the modern plan, have a Checking Account with this bank, pay bills with your own check—in this way you have convenience, security and a record of every dollar paid out! Let us help you.

The Commercial National Bank

C. R. Speckman, Ass't Cashier,
Rudolph Ehrich, Ass't Cashier,
Walter J. Bieber, Teller.

6th St. Theatre

ALADDIN IN MODERN SETTING

Strange and Wonderful Situations Appear in "Chin Chin."

Do you remember when you were just a tiny chap how you would read the "Thousand and One Nights," or the wonderful adventures of "Ali Baba and the Forty Thieves," and "Sinbad, the Sailor," and all the rest of those fascinating characters, and how from out of them all emerged "Aladdin and the Wonderful Lamp" as the prime adventure of them all? And now Aladdin—a very modern Aladdin—very much in love with an American girl appears in Charles Dillingham's "Chin Chin" which comes to the 6th Street Theatre Monday night. In this musical concoction everything comes Aladdin's way upon wishing and rubbing the wonderful lamp, thereby causing many strange and wonderful situations.

Walter Wills and Roy Binder as the two slaves of the lamp keep the audience in constant laughter thru seven scenes and the three acts that cover one hundred and fifty minutes of the most enjoyable fun.

Among the many features in this gigantic show are also the Teddy Bear Dance, Tom Brown's Clow Saxophone band, a real circus tent with an "honest-to-goodness" big white circus horse circling around the ring, while Miee Falloffski performs the most daring and screamingly funny bare back tunts.

CHARGE PICKFORD DIVORCE WAS NOT LEGALLY SECURED

RENO Nev., April 10—Fraud and perjury were committed in the obtaining by Mary Pickford of a divorce from Owen Moore at Minden, Nev., it was charged today by Attorney General Leonard B. Fowler, of Nevada.

He announced that the complaint in which the state will make efforts to have the decree set aside will allege that the court which granted the divorce had no jurisdiction "because the plaintiff had no residence and the defendant was brot into Nevada as a matter of collusion."

"Fraud and perjury have been committed," said Fowler. "I am not prepared to say whether criminal action will be brot. My interest lies in getting the decree set aside, because the dignity of the state of Nevada is at stake."

The contemplated action, Fowler said, will be filed next week at Minden.

LONE BANDIT GETS BIG HAUL FROM A WESTBOUND TRAIN

KANSAS CITY, M., April 10.—Search was being made by the police here today for the lone bandit who boarded a Santa Fe passenger train at Henrietta, Mo., 30 miles east of Kansas City, held up four mail clerks and rifled mail pouches of loot estimated at approximately $100,000. The robber left the train when it reached a suburb of Kansas City.

MINERS' HEADS GETTING USED TO JAIL LIFE

GIRARD, Kansas, April 10—Alexander Howat, August Dorchy, Thomas Harvey and Robert Foster, of District No. 14, United Mine Workers of America, jailed here for refusing to recognize the jurisdiction of the Kansas Industrial Court, started adjusting themselves to jail life today. The four union officials will receive the same "chow" and treatment accorded other prisoners.

The District of Columbia is the most densly populated per square mile of any area in the United States. In 1910 it had a population of 5,517.8 per square mile.

RUPTURED? TRY THIS FREE

New Invention Sent on 30 Days' Trial Without Expense to You.

Simply send me your name and I will send you my new copyrighted rupture book and measurement blank. When you return the blank I will send you my new invention for rupture. When it arrives put it on and wear it. Put it to every test you can thing of. The harder the test the better you will like it. You will wonder how you ever got along with the old style cruel spring trusses or belts with leg straps of torture. Your own good, common sense and your own doctor will tell you it is the only way in which you can ever expect a cure. After wearing it 30 days, if it is not entirely satisfactory in every way—if it is not easy and comfortable—if you cannot actually see your rupture getting better, and if not convinced that a cure is merely a question of time, just return it and you are out nothing. Any rupture appliance sent on 30 days' trial without expense to you is worth a trial. Tell your ruptured friends of this. EASYHOLD CO., D931 Koch Bldg., Kansas City, Mo.

SERVICE and VALUE

YOU need somebody to take care of your clothes-requirements; we're making it the one object of our existence as a business to do that for the men of this community.

—That's why we've opened our new daylight Clothes Shop. We've assembled immense stocks of the best value clothes in America. You'll find your buying a pleasure here.

—We're here to see that you get what you ought to have, at a price as low as we can live on. We know that there have been times when men have come to us for things that we couldn't supply.

—It's disappointing to any merchant to have a customer come to him for goods, and to be obliged to see him go out without buying because the merchant didn't have what was wanted. We can always have clothes here to sell; but that isn't the point.

—We don't want simply to make a sale, and get the money. We're interested in what you get for the money; the quality of the clothes, being the most important thing to you, is the most important thing to us. And the right kind of quality in clothes has been scarce. We'd rather not sell you anything than sell you the wrong thing. You can buy the wrong thing in many places; but not here.

$20 upward to $60

Better Values Less Cost

THE BUCKEYE

"ALWAYS BUSY"

YOUNG WOMAN IS SENTENCED FOR ILLEGAL PLANS

DETROIT, Mich., April 10.—Federal Judge Tuttle late last night sentenced Genevieve Muskeline, beautiful 22 year old Syracuse woman, to serve two and a half years in the Detroit house of correction. Mrs. Muskeline was convicted of conspiring with her husband, Joseph Muskeline, to transport Charlotte LeClaire, 17, from her home in Syracuse, N. Y., to Detroit for immoral purposes.

SOLONS PRAISE LATE COLLEAGUE

WASHINGTON, April 10.—Democratic and Republican leaders of the senate today joined in paying full need of tribute to the late senator Thomas Staples Martin, of Virginia.

No legislative business was to be transacted, the session having been set aside for the delivery of eulogies of Martin.

TROLLEY HITS A TRUCK; 16 HURT

PHILADELPHIA, PA., April 10.—Sixteen men were injured, eight seriously, when a Hog Island trolley smashed into a truck carrying twenty five Hog Island workmen here this afternoon. The truck was hurled upon its side, pinning the workers underneath.

PINEHURST, N. C., April 8.—The annual north and south championship tennis tournament in singles, doubles and mixed doubles was scheduled to begin here today at the Pinehurst country club. William T. Tilden II, S. H. Voshell, Samuel Hardy, G. C. Shafer, Fred C. Baggs and Harold Throckmorton are among the entrants in the men's events. Miss Mary Ballin, Miss Marion Zinderstein and Mrs. Dedforest Candee are among the women players here.

Farmer Seeks Wife —No "Shimmiers" Need Apply Here

SPRINGFIELD, ILL., April 10.—Writing in to the free employment bureau here a Tolona farmer asks for a wife and adds "no shimmiers need apply." A girl from Virden who admits she is good looking and fills the bill answered: "I am a young lady with blonde hair and twenty-two years old. I fill the requirements to the notch." The records do not show whether she was accepted.

9-Year-Old Girl Trains Wildcat in Big Woods

NORTHEAST CARRY, MAINE, April 10.—The piercing cry of the wildcat strikes terror in the hearts of some children and even adults, but not that of Louise Smith, nine years old, of this town. This little huntress trapped one of these animals, bigger than herself, in the woods near here, beat him over the head with a club until he forever ceased to snarl and then carried him home on her back, all unaided.

Louise is 4 feet 3 inches in height. The cat measured 4 feet 7 inches and weighed thirty-six pounds.

BUFFALO, N. Y., APRIL 8.—Rocky Kansas and Babe Picato, of New Castle, Pa., were today matched by the Velodrome club of Buffalo for a ten round bout here on Friday and Teddy Meyers of Buffalo has the contract of Johnny Kilbane, featherweight champion of the world for a ten round bout here with Herman Smith, of Buffalo, on May 3.

EAT AND GET THIN

This is turning an old phrase face about, but modern methods of reducing fat have made this revision possible.

If you are overfat and also averse to physical exertion; if you are likewise fond of the table and still want to reduce your excess flesh several pounds do this: Go to your druggist or write the Marmola Co., 864 Woodward Ave., Detroit, Mich.) and give him (or send them) one dollar. For this modest amount of money the druggist will put you in the way of satisfying your ambition for a nice, trim, slim figure. He will hand you a large case of Marmola Prescription Tablets, (compounded in accordance with the famous Marmola Prescription,) one of which you must take after each meal and at bedtime until you begin to lose your fat at the rate of two, three or four pounds a week. Then continue the treatment until your weight is what you desire. Marmola Prescription Tablets are not only harmless but really beneficial to the general health. You don't need starvation diet or weakening exercises. Just go on eating what you like, leave exercising to the athletes, but take your little tablet faithfully and without a doubt that flabby flesh will quickly take unto itself wings, leaving behind it your natural self, neatly clothed in firm flesh and trim muscles.

POOL CHAMP PLAYS COSHOCTON SHARK

An exhibition pool match will be held at the Central Pool Room, corner Main and Hickory-sts Monday evening beginning at 8 o'clock.

"Batavia Kid," champion of western New York state will play Guilford Fisher, Coshocton shark. Fisher will be given a 50 ball handicap, the visitor playing 150 against 100.

The public is invited to witness the match.

W. H. Wringer, Prop.

STRADIVARA

"KNOWN FOR TONE"

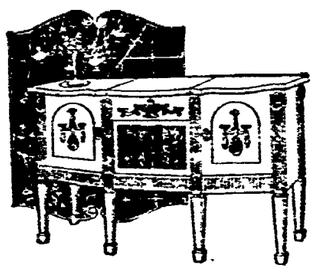

THE STRADIVARA is to the Phonograph world what the Steinway Piano is to the Piano world. Supreme in a class to itself.

—A demonstration in your home will convince you.

—Pianos, Player Pianos, and eight models of Phonographs.

—Prices and terms to suit all customers. A few scuffed instruments at special prices while they last.

Open Evenings.

THE COMPTON-PRICE CO.

NEWSPAPER ARCHIVE® NEWSPAPER ARCHIVE®

SOCIETY
Call Phone 205

Miss Anna Walker will be hostess at the meeting of the Home Study club Monday evening at her home at 948 Orange-st.

Mrs. J. C. Hamacker entertained her sewing club Friday evening at her home at Canal Lewisville. A dainty lun was served by the hostess to the following. Mrs. Jacob Wolfe, Mrs. Howard Lennon, Mrs. David Markley, Mrs. Leo Helbing, Miss Edna Mohler, Miss Gayle Kirk, Miss Minnie Kirk and Miss Guida Wolfe.

Miss Edna Mohler will be hostess at the next meeting.

Mr. and Mrs. T. L. Montgomery, 248 north Fourth-st, are spending the week end in Cleveland with their son Benjamin F. Montgomery. From Cleveland they will go to Toledo where they will attend the district meeting of the Rotary club.

Everett Sunthimer of Strasburg is spending the week end at the home of his brother H. J. Sunthimer, 422 1-2 Main-st.

Mr. and Mrs. Charles Lederer of Newark are visiting over the week end with Mr. and Mrs William Phillips, 404 south Second-st.

The Historical club will meet in regular session Monday afternoon at the library.

Mrs. H. Frauendorf and daughter Elsie who have been living at 337 south Fourth-st during the winter left Saturday for their home at Cincinnati.

Mrs. C. R. Thrapp and daughter Nelle, 238 north Sixth-st, are spending the week end in New Philadelphia at the home of Dr. and Mrs. D. E. Coleman.

Thursday evening, April 15, is the date set for the W. S. T. club dance at Moose hall. Music for the occasion will be furnished by Demuths orchestra of Dennison.

Miss Ethel Lepley, 240 south Second-st, is spending a few days in Dennison at the home of her brother in-law and sister, Mr. and Mrs. Walter Veeck.

The wedding of Mike White of this city, formerly of Elwood, Ind., and Miss Helen Rogers, daughter of Mr. and Mrs. D. R. Rogers of Elwood, Ind., will be quietly solemnized Wednesday morning at St. Joseph's church, Elwood, Ind.

Mr. White is the son of Mrs. Mary White of Elwood, Ind., and since last October he has been employed at the Meade jewelry store. During his residence in this city he has made a host of friends who will be interested in the announcement of his approaching marriage. Mr. White and his bride-elect expect to return to Coshocton the latter part of next week and they will make their home in this city.

Mrs. Frank Lyons delightfully entertained the members of the L. D. sewing club at her home on the West Lafayette-rd Thursday evening. Those who enjoyed the affair were. Mr. and Mrs. Edward Dickerson, Mr. and Mrs. Harry Lockard, Mrs. Ellwood Wilson, Mrs. John Bosson, Mrs. George Maple, Mrs. C. A. McGiffin, Misses Ethel Davis, Nellie Noble, Marjorie Stockum, Mary Green, Hazel Elliott, Marie Stockum, Thelma Bosson, Lena Lyons, Jayne Bosson, Gladys McCoy and Miss Mable McCoy of New Moscow who was a guest of the club.

The May meeting will be held at the home of Miss Marie Stockum.

An interesting Arbor Day program was given by Miss Edna Mohler's room at the Bancroft school Friday afternoon. Recitations were given by the following pupils: Wilbur Hall, Russell Carter, Beanford Bassett, Clarence Smalley, Russell Cupps, Naomi Tubbs, Leota Higgins, Harry Price, Sanford Miller, Harry Sprankle, Arthur Mills, Charles Randles, Lewis Jones, Lawrence Hinlerbrand, Rea Kaser, Doris Smalley, Opal King, Mary Morgan, Edna Milligan, Nellie Tubbs, Edna Davison, Carl Hammond, Ralph Richardson, and Edgar Felver. Special musical numbers were rendered by Gladys Dunlap, Anna Metz, Grace Lear, Leota Higgins, Melvin Grant, Leonard Overholt, George Nelson, Harold Hoyt and Harold Milligan.

A literary program and candy social will be held at the McCurdy school Saturday evening, April 17. The program follows.

Song by School.
Recitation, Ross Dickey.
Recitation, Marie Dickerson.
Recitation, Maria Johnson.
Dialogue, "The Lost Pocketbook."
Recitation, Cecil Ramsey.
Recitation, Agnes Wright.
Recitation, Ethel Dobson.
Song by Fifth Grade Girls.
Dialogue, "A Capable Servant."
Recitation, "Spring", Lola Sproull.
Exercise, "Three Little Lads."
Recitation, Pauline Harrah.
Duet, Violet Dickey and Agnes Wright.
Dialogue, "Bachelor Hall."
Recitation, Eloise Ramsey.
Recitation, Homer McCurdy.
Recitation, Everett Dickerson.
Song by School.
Play, "Sambo and the Circus."

California, which was one of the decisive States in the 1916 Presidential election, gave Wilson 466,289 votes, to 462,516 for Hughes.

CHICKEN SUPPER

Chicken supper and miscellaneous sale by ladies of District 4 of Sacred Heart church, Wednesday, April 14, in K. of C. hall 5 to 7:30 p. m. Supper 50 cents.

Monday Starts Unparalleled Economy Event of Women's Spring Apparel

Sale of Over 1000 Newly Purchased

SPRING SUITS, COATS AND DRESSES

This is one of the most unusual sales we have held in many years. We closed purchases of Spring Apparel at prices we scarcely believed posible this season and if you can convince yourself that it is possible to save $10, $15 and $20 on high grade spring garments you surely ought to take the opportunity that is afforded by this sale

THIS IS A GREAT SALE!

The sensation of the season: the greatest merchandise achievement in years. High class garments offered for less than we paid wholesale not more than two weeks ago.

GOLDEN'S "The Womens Store"

HERE IS A BREAK OF PRICES

That ought to bring to our store, during this sale, women by the hundreds to take advantage of values unrivalled in the ready-to-wear history of Coshocton.

Featuring Remarkable Purchases of Women's and Misses' Highest Class New Spring

Suits at $25, $29.50, $39.50, $45, $49.50 and $59

$49.50 $59 $39.50 $69.50 $45 $59 $39.50

The Suits Are in a Wonderful Variety

Of the latest tailored braid trimmed and embroidered styles. Every garment silk lined and made of fashionable tricotines, velour checks, silvertones, hairline stripes, men's wear serges and wool poplins. Navy, black and other wanted shades to choose from. Hundreds and hundreds of suits to choose from at

$25, $29.50, $39.50, $45, and $55

Sale of Spring Apparel that Will Crowd Our Store

Sale of Polo Coats at $15 and $19.75

Climax of value giving reached. Choose from Sport Coats, new spring shades in materials that you will ordinarily find in higher priced garments. Every new trimming included.

Sale of New Coats at $25

Swagger New Spring Sport Coats, jaunty Polo Coats, full length Belted Coats; half lined and full lined Coats. You will never believe it possible that any store could sell such garments this season at anywhere near this price.

High-Grade Dresses at $25

Fine Taffeta Dresses, georgette and silk combinations, stylish satin frocks. Every style and every color in all materials. Extraordinary dresses at a very low price.

Exclusive Dresses at $35

Never have women and misses known of such extraordinary dress values as there is featured in this sale. Taffeta and georgettes, satins, fine beaded georgette. Buy them two and three at a time. The making alone would cost you more.

NEWSPAPERARCHIVE® NEWSPAPERARCHIVE®

OVER THE COUNTY

COSHOCTON RT. 6

Mr. and Mrs. W. E. Richcreek entertained the following at dinner Easter: Mr. and Mrs. Benjamin Shaw, Mr. and Mrs Willard Richcreek, Mr and Mrs. Lester Richcreek and son, Homer, Mr. and Mrs. Welcome Richcreek and daughters, Irene and Elizabeth.

Mr. and Mrs Fred Markley entertained recently the following: Mr. and Mrs. Wils Trego and daughters, Twila and Naomi, Mr and Mrs. Welcome Richcreek and daughters, Elizabeth and Irene, Mr. and Mrs. Willard Richcreek, Lily and Ester and Gladys McCoy

Mr. and Mrs. Lester Richcreek and son, Homer, and Mr and Mrs Ben Shaw of Coshocton are spending a few days with their parents of Route Six.

COSHOCTON RT. 7

Mr. and Mrs. Raymond Richcreek and children of Canton were the week end guests of the former's parents, Mr. and Mrs. J. W. Richcreek.

Mrs. Pearl McCoy spent Tuesday with her mother, Mrs. Joseph Grace

Mrs. Stella Whitaker and daughter, Edith, were shopping in Warsaw Saturday.

Mrs. Nettie Kennedy of Newark and Mrs. Stella Crown of Coshocton were the week end guests of Mr. and Mrs. Ray Workman.

Mrs. Shirley McCoy and Mrs. Pearl McCoy were shopping in Coshocton Saturday.

Lester Marshall and Ray Workman called on Elden Meek Tuesday evening.

Mr. and Mrs George Norris of Millfork, Mr. and Mrs. Raymond Richcreek and children of Canton and Mr. and Mrs. Verril Richcreek and children were the Sunday guests of Mr. and Mrs. J. W. Richcreek.

Willie Meek spent Monday evening with Elden Meek.

Mr. and Mrs. Joe Crown of Coshocton, Mrs. Nettie Kennedy of Newark and Mr. and Mrs. H E Wright, Fanny, Saddie and Everett Wright spent Easter with Mr. and Mrs. Ray Workman.

PLEASANT HILL

Harold Besst of Canton spent Sunday at his home here and attended Sunday school at Pleasant Hill.

Quite a few from here will attend the sale at Scott Parks Thursday afternoon. Mr. Parks expects to move his family to Tennesee.

Mrs. Malone Hughes is slightly improved in health. Mrs. Almeda Miller remains still in a suffering condition.

Ernest Miller of Canton spent Easter with his parents, Mr and Mrs. C C Miller.

Mr. and Mrs. William Hand and family of Canton and Mrs. Ida Mulford of Roscoe spent Easter with Mr. and Mrs. James Hand

Cottage prayer meeting Friday evening at the home of Mr. and Mrs. Allen Haines. Leader, Mrs. T. F. Landis.

Mr. and Mrs. Frank Gosser and daughter, Ruth of Coshocton and Mr and Mrs. Byron McCoy and children, William and Ruth were Sunday guests of Mr. and Mrs Allen Haines.

Mr. and Mrs. Irvin Foster spent Saturday and Sunday with their mother, Mrs. Frank Foster, in Coshocton, whose death is expected at any time

Otto Richardson attended church at Roscoe Sunday and visited with his sister, Mrs. Hugh Ogle

Marcus Dawson of Coshocton attended church at this place Sunday evening

The Comrades S S Class have chosen sides for a tour contest to Jerusalem with Miss Opal Foster and Oscar Besst as leaders.

ASTHMA

There is no "cure" but relief is often brought by—

VICK'S VAPORUB

"YOUR BODYGUARD" — 30¢ 60¢ $1.20

We Have

Paints

For All Purposes

Get Our Prices Before Buying

Stevenson's Store

Please leave laundry on front porch so that our solicitors may see and get it.

Eureka Laundry Co.

OUR FIRST ANNIVERSARY SALE NOW ON

FOR 15 YEARS "THE STORES FOR ALL THE PEOPLE"

Do you realize what it means to be "The Store for All the People."

Do you realize the tremendous responsibility and achievement of a chain of stores that has maintained that position for 15 years.

We are glad that responsibility is ours.

We are glad that Minces' is in fact, "The Store for All the People."

The crowds that fill our stores every business day of the year prove it conclusively—an overwhelming vote of confidence—in Minces merchandise and the man who stands back of it—H. D. Minces.

If you are not one of the majority of people now customers of this store, we want you to be one of our New Customers and share in the substantial savings of our First Anniversary Sale.

Our doors are wide open to you.

THOUSANDS OF PEOPLE SAY: "MINCES" IS OUR STORE"

It is literally true.

Are you one of those thousands?

We've never disappointed. We'll not disappoint you.

There is a wonderful enthusiasm and team work in our stores that keep us doing our best every day in the year.

Our patrons who have helped to put our stores where they are has a mutual interest in everything going on here. Are you one of them?

If not, we want you to come and see for yourself the wonderful freshness, fullness and variety of our stocks and our splendid values. We want you to be one of our new customers.

We want you to feel that Minces is your store.

—Saturday was truly a great day in our business career. The great crowds that packed the store Friday and Saturday and the short time it took our salespeople to complete sales proved to us that this store has the confidence of the buying public. Just one year ago Mr. Minces opened up in Coshocton. Success has been instantaneous. We have added more space and have made the Underselling Store a real place to shop. Value giving and our money back guarantee is our motto. Come and investigate. Look over the numerous departments. It will pay you. Thousands of dollars worth of spring merchandise at prices that are startling.

A REAL VALUE-GIVING SALE

Most for Your Money or Your Money Back

Minces Underselling Store

WE SELL FOR LESS

The Store that is Always Doing Business

Forbes' Building, Coshocton, Ohio

COSHOCTON RT. 6

Mr and Mrs Bert Ogle and sons LeRoy, Cecil and Otis, were guests of Mr and Mrs Henry Grace Easter Sunday

Mr and Mrs W C Dickerson Mr. and Mrs Fred Dickerson and son Robert and Mrs. Henry Wright were guests Easter Sunday of Evaline and Minnie Dickerson

Emmet Thomas and family spent Saturday in Coshocton and Mr Thomas drove home a new Ford touring car

Evaline Dickerson returned home Sunday after visiting a few days with friends in Roscoe Coshocton and [illegible]

Mrs Jay Trego spent Friday in Coshocton and met her daughter Agnes, who is attending school at West Lafayette and accompanied her home to spend Easter Sunday

Mamie Nesson was in Coopendale Saturday on business

Mr and Mrs Bert Ogle and children were business callers in Coshocton Saturday.

Fred Dickerson and son Robert went to Adams Mills Friday afternoon on business, returning home Saturday.

F S Brenneman was a business caller at Cooperdale Saturday afternoon.

COSHOCTON RT. 3

Mrs. Bartley Devault and Mrs. Leonard Murray spent last Thursday with Mrs William Madison.

Mr and Mrs. Oscar Guthrie and son Jesse were the guests of Mr and Mrs. John Zaugg Sunday afternoon

Mr William DeBerry returned to his home near Wilmot Monday after spending a few weeks with Mr. and Mrs Elmer Endsley

Mr and Mrs Leonard Bechtol and family spent Sunday afternoon with Sanford Mullet's

Mrs Lewis Casey and Roland Casey of Clark visited with Mr. and Mrs. Elden Casey Wednesday

Mrs John Hudson of Big Prairie, and Mr. S. V. Alison of Welcome, spent several days this week with Mrs George Patterson

Mr and Mrs William Bechtol and son Clark spent Sunday at Webb Leavengood's.

Miss Edna Guthrie and Mr. Budd Guthrie were married last Saturday afternoon at the Keene parsonage by Rev G Baner They will make their home with the bride's mother

Mr and Mrs Longstreth and family of West Virginia are moving this week to the William Madison farm which they purchased recently

Mr and Mrs Albert Conrad of Millersburg took dinner with Mr and Mrs. Leonard Murray Tuesday

Miss Pauline Endsley is suffering with tonsilitis

Mr Warner Patterson and daughters are moving this week to the Harvey Gilbert house

Mr and Mrs William Madison moved Wednesday to their new home in Keene.

Mr Uel Miller, who has been in Missouri the past winter, returned home last week.

ORANGE

Misses Helen Mizer and Mary Walker of Kent visited last week with I. B. Mizer and family.

Sam Felver and family moved into their new home in West Lafayette Thursday.

Louis West of Zanesville visited with Vertin Norris and family Sunday.

The Woman's Foreign Missionary society will serve lunch in the basement of the church Saturday evening, April 24th Everyone is cordially invited to attend

Mrs. Maggie Richmond and daughter, Helen, and son, Raymond, spent Easter with Walter Widder and family.

Harry Geese of Akron spent the latter part of the week with his parents

George Felver of Akron and William Davis of Dennison were guests at the home of John Kiste Friday night and Saturday.

Mr and Mrs Horace Davis were in West Lafayette Saturday.

George Davis was pleasantly surprised Friday evening when several of his Sunday school class came in to spend the evening with him The evening was spent in music and social chat. Refreshments were served and at a late hour the guests departed for their homes feeling that the evening had been very enjoyably spent.

Mrs. H. F. Davis and daughters, Maud and Dale, spent Monday evening with Mrs. Warren McGregor and daughter Irma.

Mrs. Clara Anderson spent a few days in West Lafayette last week.

Mr. and Mrs. Clyde Cristie have moved into the Frank Norris property in the village.

Miss Irma McGregor left for Pittsburgh, Pa., Wednesday, where she has accepted a position as nurse in one of the hospitals there.

Mrs. Jesse Ogle and daughter, Margaret, spent the week end with Miss Stella Sherrick of Pleasant Valley.

Miss Gladys Smith returned last week from a few days visit with relatives at Akron.

Miss Helen Mizer returned to Kent Sunday after spending a week with her parents.

John Richmond spent Easter with friends at West Lafayette.

Walter Wills and Roy Binder in "Chin Chin" at the Sixth Street Theatre Monday Night

MARLATTS RUN

Mr. and Mrs. George Miller spent Wednesday with their daughter, Mrs. James Marlatt near Newcomerstown.

Mary Addy spent Saturday night with Edna Loader.

Lillie Herbert and Dessie Peters called on Mrs. Charles Peters Wednesday afternoon.

Mrs. Seth Hootman visited her parents, Thomas Switzer and wife Tuesday.

Mrs. Andrew Floyd was the guest of her mother, Mrs. Mary Marlatt Sunday.

Mr. and Mrs. Charles Peters, Frank Wolf and family and Emmett Marlatt were Sunday guests of William Peters and family.

George Henrich, wife and daughter, Ethel, took dinner Sunday with Mr. and Mrs. George Marlatt near Plainfield.

Owen Smith of Columbus visited his sister, Mrs. Samuel Miller Friday night.

Mrs. Charles Peters spent one day last week with home folks.

Edna Loader spent last week at the Samuel Miller home.

Samuel Miller and family were Sunday guests of the lady's parents, Mr. and Mrs. Charles Smith at Pleasant View.

Mr. and Mrs. Howard Smith of Newcomerstown spent Saturday afternoon with Mrs. Albert Smith.

Dr. C. C. Weist Will Make His 252nd Visit to Coshocton Park Hotel, Monday, April 12, 11:30 a. m. to 8:30 p. m. One Day Only

C. C. WEIST, M. D.

Dr. Weist's home office is 312 East 18th Avenue, Columbus, O.

If your disease is chronic, consult Dr. Weist. Special attention is given to diseases of the head, nose, throat, stomach, liver, bowels, as indigestion, dyspepsia, biliousness, constipation, diarrhoea, blood, heart, skin, rheumatism, eczema, pimples, scrofula, bad blood, nerves, spine neuralgia, nervous exhaustion, despondency.

Diseases peculiar to women. My home treatment for women can be used at home without delay from work, for such troubles that thousands of women are sufferers.

Diseases of men. Dr. Weist wants to have a talk with every man that is suffering with a nervous breakdown, discouraged, or disease of a private nature. Why not consult Dr. Weist? He has made regular monthly visits to this community for years.

NEWSPAPER ARCHIVE® NEWSPAPER ARCHIVE®

MYSTIC ALL THIS WEEK

Zarrow's Nifty Nine Musical Comedy

Featuring Double Blackface Comedy, Harmony Trio, Don Weary, Lyric Tenor. Also Bert Wallace, Comedian, Supported by Billy Clark, Blackface Comedian and Dancer, And the Nifty Nine Dancing Chorus.

SPECIAL FEATURES THIS WEEK

MONDAY—Pearl White in "The Great Secret No. 14". Also a Fox-Sunshine Comedy.

TUESDAY and WEDNESDAY—Sessue Hayakawa the best emotional actor on the screen today in one of the best stories it has been our pleasure to present. "The Gray Horizon," a story of a Japanese artist who avenged the betrayal of his sister and took the consequences like a man to save a woman from sorrow.

THURSDAY and FRIDAY—William Russell in "A Sporting Chance." This feature needs no special recommendation. Everybody knows what to expect in a Russell production.

BIG EXTRA SPECIAL FEATURE FOR FRIDAY NIGHT ONLY—We have secured the services of Mr. Hal G. Belasco the well known mentalist and palmist who will positively answer all questions Friday night free of charge Bring your troubles to Belasco Friday night. Special Matinee Monday 15c to Everybody—Please Tell Your Friends

Watis Bounty 50 Years; Dies on Day State Pays

LANSING, April 10. — Moses B. Parker, of Scottsville, who waited more than half a century for his bounty as an enlisted man in the army during the Civil War, died, according to word just received by the Board of State Auditors, the same day that warrant for the bounty, with interest, was delivered to his home. Alex J. Groesbeck, Attorney General, has ruled that the warrant becomes part of the estate. The bounty was originally for $160, but interest brings it up to $644.

Bank Robbers Baffle Bloodhounds With Pepper

FORT SMITH, ARK., April 10. — Red pepper as a baffler of bloodhounds is becoming popular with Arkansas bank robbers.

Bandits who rifled the bank of Rudy, near here, the other morning employed pepper to cover their trail and succeeded in making a clean getaway. They secured approximately $3,000 in Liberty Bonds and the bank's burglar insurance policy was missing following their departure.

PASTOR MAKES TOMBSTONES

STROUDSBURG, PA., April 10. — Rev. C. A. Sellers, pastor of the Evangelical Church, Sailorsburg, has resigned to go into the tombstone business.

Read for Profit—Use for Results—Tribune Class Ads.

New System Central Grocery

Where You Save Money on Your Groceries

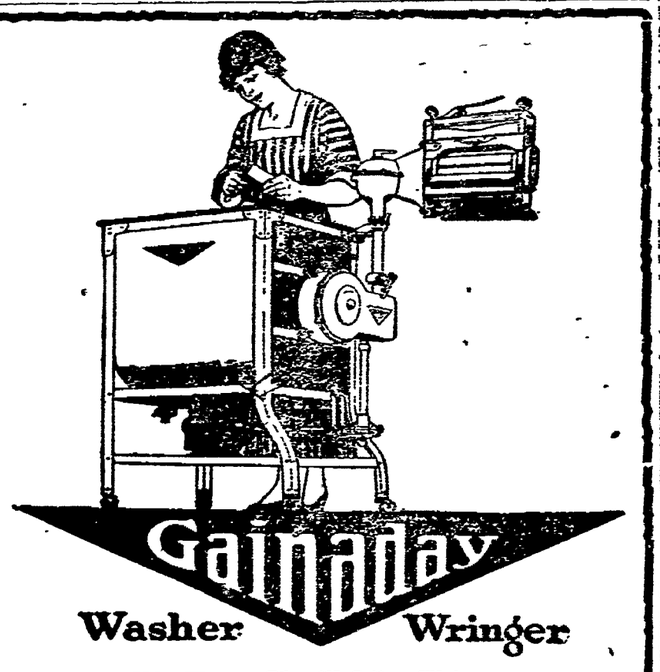

We Know You'll Like This
ELECTRIC WASHER and WRINGER
Call and Ask For Demonstration

C. A. BRODE

Electrical Store

You Can Get 210 More Eggs Per Hen a Year

It is a recognized fact that average grain fed hens form about 280 YOLKS per year. U. S. Government records show that only an average of 70 EGGS are produced out of this possible 280. Why? Because grain fed hens lack the proper albumen or whites necessary to complete the eggs—thus a waste—an average loss of 210 eggs per hen yearly. The missing 210 yolks which are never "shelled out" are absorbed into the hen's system.

EGG-A-DAY Dry Mash fed hens will produce as many EGGS as they produce YOLKS, which means an average of about 210 more eggs per hen a year. EGG-A-DAY Dry Mash is a food that produces the necessary whites and shells to allow every yolk "to be shelled out" properly—instead of being absorbed into the hen's system.

EGG-A-DAY is most economical. Absolutely no waste, no mixing. Feed it dry in one of our Self Feeders FREE with first sack. Manufactured and Guaranteed by J. J. Badenoch Co., Chicago, Ill.

HANLEY MILLING CO.

SOLE DISTRIBUTORS

Farm Help Scarce, Maple Sugar Trees Go Untapped

RUTLAND, VT., April 8. — Thousands of maple sugar trees are going untapped this year because of the inability of the farmers to secure help. Consequently, a scarcity of maple syrup and maple sugar for the markets of the county is in prospect.

Farmers all over this State, which is rich in maple groves, report that farm labor is deserting the rural sections for the city. The farm hands have been attracted by high salaries offered by the factories and mills.

Maple syrup and sugar will command a record price this season. Sugar is selling at a higher price than ever before in a quarter of a century. In view of the high price of sugar and the inability to get all that is required for household purposes sap from the maple trees is expected to bring high prices on the market.

Soybean Seed Is Scarce; Farmers Urged to Buy Now

The supply of soybeans for seed is low, according to Professor J. B. Park of the Dept. of Farm Crops of the Ohio State University. He says, that altho it is not desired to plant soybeans until the middle of May or later, farmers who expect to plant this valuable crop should secure their seed at once. He adds that many soybean failures are due to planting the wrong varieties. Very late varieties, such as mammoth Yellow, are not suitable for Ohio.

He recommends for seed, Ito San, Manchu, Elton, Ohio 9035, and Mongol; for hay, Medium Green, Ito San, Mongol, Ohio 9035, Peking, Manchu, and Elton; for silage, Hollybrook, Mongol, Ohio 9035, Haberlandt and Peking; and for hogging, Manchu, Elton, Ohio 9035, Mongol and Ito San.

Cootie? Maybe! But, Anyway, It Saved His Life

SPRINGFIELD, ILL., April 10. — Alex Tribickles, coal miner, today owes his life to some coal dust in his hair, or it might have been a cootie—who knows? Anyway, he bent his head forward to scratch it the other day while working in a mine here. An instant later a ponderous piece of coal grazed his head and, landing on his foot, crushed it. In a hospital here afterward he said the scratch or itch saved his life.

Not Too Late to Sow Sweet Clover Seed

A good method of seeding sweet clover is by means of the disc grain drill or a disc seeder, says W. E. Hanger, Farm Crops Specialist, Ohio State university. In using this method, the seeding will necessarily have to wait until the land is in condition to get on it with a team, and the seed should be inoculated unless the land is known to have grown sweet clover or alfalfa before, he says.

CHICHESTER S PILLS
THE DIAMOND BRAND.
Ladies! Ask your Druggist for Chi-ches-ter's Diamond Brand Pills in Red and Gold metallic boxes, sealed with Blue Ribbon. Take no other. Buy of your Druggist. Ask for CHI-CHES-TER'S DIAMOND BRAND PILLS, for 25 years known as Best, Safest, Always Reliable
SOLD BY DRUGGISTS EVERYWHERE

AFTER CLOUDS COMES SUNSHINE.
AFTER DESPONDENCY COMES JOY.
AFTER SICKNESS COMES HEALTH.
AFTER WEAKNESS COMES STRENGTH.

In the spring when you're "all in"—fagged out—blood thin, if you will turn to Nature's remedy, a tonic made from wild roots and barks, which has stood fifty years as the best spring tonic—you will find strength regained. No need to tell you it's Dr. Pierce's Golden Medical Discovery, put up in tablet or liquid form, and sold by every druggist in the land. After a hard winter—shut up indoors, your blood needs a temperance tonic, a tissue-builder and blood-maker such as this "Medical Discovery" of Dr. Pierce's.

Ashtabula, Ohio—"My little girl, up to the time she was seven, suffered with stomach trouble. She was weak and puny all the time, nothing the doctors gave me for her nor anything I gave her seemed to help her until I began giving her Dr. Pierce's Golden Medical Discovery and this medicine completely cured her stomach trouble and she is now growing into a strong, healthy child."—MRS. CLYDE S. WARREN, 377 West St.

Lime Aids Corn; Gives Residual Effect Also

That lime has a beneficial effect upon corn in eastern Ohio is brought out in a recent bulletin issued from the Ohio Experiment Station at Wooster on "The Maintenance of Soil Fertility."

It is generally supposed by farmers that lime is applied for wheat and clover crops, but the tests show that corn is benefited by lime also.

When used in connection with acid phosphate as a fertilizer the gain for lime on the corn crop alone has been 5 1-2 bushels per acre. Two tons of ground limestone applied to the acre brought this result.

When used in connection with manure, about the same increase is secured from lime as with acid phosphate. The residual effect of lime is also noticed in the crops following corn.

The average for the fertilized but unlimed corn for the past 19 years at the Ohio Station has been 42 bushels, while the average yield for the limed and fertilized land has been advanced to 49 bushels.

A convenient way to apply lime is before or immediately after the corn crop is planted; then the lime may be worked into the soil by the successive corn cultivations.

West of the Scioto River Ohio is floored with limestone and artificial dressings of lime will not give such large results in this region.

The treaty of arbitration between the United States and Great Britain which was first put in effect June 4, 1908, ends June 4, 1923, but is subject to renewal.

Pharamound, who began his reign in 420 A. D., was the first king of France.

THREADED RUBBER

CONTINUED chemical action weakens ordinary insulation so that it has to be renewed at least once during the life of the battery. Threaded Rubber Insulation is different. The rubber retains its valuable insulating properties clear to the end of the life of the battery, so that the user can forget that insulation trouble ever existed.

Guy R. Tarney

236 Main Street
Telephone 957

Willard STORAGE BATTERY
TRADE MARK REGISTERED

6TH ST. THEATRE TOMORROW--MON. APR. 12

ONE NIGHT ONLY

THE BIGGEST SHOW IN YEARS

TWO CARLOADS OF SCENERY AND STARTLING EFFECTS
TWO YEARS AT THE GLOBE THEATRE, IN NEW YORK
CHARLES DILLINGHAM'S

"CHIN CHIN" Gigantic Musical Comedy

WALTER WILLS ROY BINDER
COMPANY OF 70—MOSTLY GIRLS

The Famous Tom Brown's Clown Saxophone Band

Indoor Circus—Coolies—Bears—The Marvelous Ventriloquist—Mademoiselle Falloffski—The Inimitable Paderewski—Lots of Fun—Grotesque Dancing and the Screamingly

Funny Laughing Horse

Song Hits That Live!—Good-Bye Girls I'm Thru—Violet, Violet—The Love Moon—The Chinese Honeymoon—The Pekin Patrol—Go Gar Sig Gong Jue—Bally Moony, Etc., Etc., Etc., Etc.

Clean Wholesome **FUN** Running Over With Clever **ACTS**

HILARIOUS AMUSEMENT FOR THE YOUNG AND OLD

Prices.....50c to $2.00—Box Office Open All Day Sunday and Monday

Disking Oats Land Gives Good Yields

Is it best to plow or disc land for growing an oats crop? This is a question many Ohio farmers ask at this time of the year.

Tests at the Ohio Experiment Station show that there is not much difference in the 10-year average yield from the two methods of preparing the seed bed. The disked land has given slightly larger yields of both grain and straw, 56 bushels being the average for the 10-year period. Plowed land seeded the same time as the disked land has averaged 54 bushels for the same period.

However, at Wooster this test was conducted on a silt loam where weeds have been held in check for a number of years. Officials suggest that on heavier clay types of land, where the ground is badly infested with weed seeds, plowing should be followed to hold the weeds in check.

Other test with oats show that 10 pecks of seed per acre may be regarded as full seeding, as there is a gradual increase in the yield up to and including the 10-peck rate; but 12 pecks to the acre generally causes a decline rather than an increase in the yield.

Oat seed secured from North Dakota has given favorable yields at the Ohio Station and if home-grown seed is scarce, the northern-grown seed may be used without fear of lack of adaptation.

Untested Seed Corn May Cause Big Loss

So important is the influence of good seed upon the yield of corn that the planting of one worthless ear to every acre of this crop in Ohio would represent a loss of more than nine million bushels of corn to Ohio farmers, according to statistics compiled at the Ohio Experiment Station.

Ohio grows about 3,700,000 acres of corn every year and the use of one bad ear per acre would cause a drop in the average yield of from 38 to 35 1-2 bushels per acre.

Seed corn testing is the only way that good ears may be found and poor ears detected. However, satisfactory seed corn testing requires that at least six kernels out of every ear be tested rather than a composite method in which a few ears are picked out of the bunch of corn and a few grains from those ears tested.

A simple way to test seed corn is to number the ear by pinning a small piece of paper onto the cob of the ear, six kernels are then removed and placed in a marked compartment, so that a record may be secured of each ear.

Sometimes a sand box, sawdust box, or even the common "rag doll" is used. The rag doll consists of a piece of white cloth about 10 by 60 inches, marked into three-inch squares. Kernels from marked ears are placed in these spaces and the "doll" is wrapped up so as to retain the grains in each space. This is soaked in water from 3 to 6 hours and then kept moist in a warm room 5 to 7 days. By this time a count of the dead and live kernels may be made.

Obregon Acquitted

MEXICO CITY, April 9—General Obregon, candidate for president of Mexico, has been asquitted of revolutionary conspiracy against the Carranza government by a military court. During the procedings, which lasted five hours, General Obregon fought against trial by a court-marital, contending that he is a civilian and should be tried by a civil court. Crowds of supporters cheered General Obregon when he left Santiago prison.

NO HARM IN LOOKING AT PRETTY ANKLE, JUDGE RULES

NEW YORK, April 9. — The free-born right of mere man to stare at a pretty ankle has been given the dignity of a judicial opinion.

Magistrate Corrigan entered this decision on the court records when he discharged Harold New, a piano man, charged with disorderly conduct by two young women for having stared.

"Is that all he did?" asked the magistrate.

"Yes, but he stared at my"——one girl said amid blushes.

"There's no grounds for the charge in that," said the magistrate, freeing New.

Weekly Weather

WASHINGTON, April 10. — Weekly weather forecast Ohio Valley: Rain Monday and Tuesday and again about Friday. Cool.

Great Lakes: Rains and snows Monday and Tuesday and again about Friday. Cool.

Approximately 78 per cent, by volume, of the air near the earth's surface is nitrogen and 21 per cent oxygen.

ORDER NOW

If you intend buying a Ford do it now as our allotment for the coming year is limited.

Chas. W. Loos & Sons

Main and Seventh Sts.

The man who wants to economize will buy Jackson and Wisenburg made clothes—Why?

BECAUSE we make your clothes right here in our shop to your personal measure, to fit you alone.

—Pure Wool material, thoroughly shrunken, hand made in the good, oldfashioned way, with the up-to-the-minute style and snap, that's the reason they are so much better than factory-made clothes.

—You can expect good, honest service in the clothes we make for you.

—Our guarantee of satisfaction is ironclad.

—Order now for Spring. We are ready. ARE YOU?

Jackson & Wisenburg

"Tailors for Men"

Opposite McKeown-Settle Co. Coshocton O.

NEWSPAPER ARCHIVE® NEWSPAPER ARCHIVE®

Chiropractic for Rheumatism

A. B. PARRISH, DC., Ph.C.

Nerves mean life. The several types of rheumatism are caused by impingement of nerves. Generally speaking, rheumatism are known by aches, redness, swelling, heat and deformity affecting chiefly the joints and muscles. Chronic cases in plenty prove the futility of the means and methods customarily used to combat the disorders. Chiropractic will do better in a higher average of cases, whether of an acute or lingering nature. The results shown on chronic cases, after trying every other method should prove the efficacy of **Chiropractic Adjustments** for acute cases. **Sound Theories, Health Theories** are right only in proportion to the results given. The Chiropractors have no panacea for disease—no one has. Chiropractic merely is a modern-day drugless health practice and is becoming more popular every day through the remarkable showing of good health results to men, women, and children. Many having suffered for years with various ailments that would not respond to other methods, have regained their health through Chiropractic Adjustments. Such chronic complaints as nervous indigestion, nervous dyspepsia, nervous asthma, nervous heart trouble, nervous headaches, etc., will recover under spinal adjustments. The nature and character of the disease determines the element of time necessary in the process of Health Restoration. Conduct your own investigation and learn its merits.

Consultation Without Charge Or Obligation

A. B. PARRISH, Chiropractor

416½ Main-St. Over Home Building & Loan

Hours: 9 to 11 a. m., 2 to 4 and 6 to 8 p. m., and by Appointment. Phone 1611.

The County Farmer

A Department Conducted In the Interest of Scientific, Efficient Farming, By G. C. Musgrove, Coshocton-co Farm Agent, National Bank-bldg., Coshocton, Ohio.

Bare Wheat Fields

The cooler weather and snow of early April will help the wheat that is still alive, but that which is entirely dead cannot again revive, grow, wax strong and produce a crop. The wheat looked the worst the latter part of last week at the end of the dry and windy weather. Many fields that we have had the privilege of examining are almost bare, other fields have a quarter, half or three-quarters and some of them a good stand of wheat. Where there is half a stand that is living, and this stand is well distributed it would seem advisable to leave the wheat especially if you have a good stand of grass.

There are many very good stands of timothy as last fall was very much adapted to the seeding of grasses, because of the unusual amount of moisture falling during the fall. If your timothy was seeded late and did not get a good start, the crop this year will not be so satisfactory. Where conditions are such that the field should be put in some other crop, there are a number of crops that might be used, such as soy beans, oats, spring barley, spring wheat. We will take up the relative merits of each of these crops in the order named above.

Soy Beans

Soy beans will cost more for seed than any of those suggested, and will bring more return than any suggested. It is a legume, and a soil builder which should yield you from two to three tons of hay as good as alfalfa. It should be worth from $60.00 to $90.00 and leave nitrogen in the soil taken out of the air to the value of $10.00 to $20.00. The seed of this legume is very scarce, and the only firm in Ohio having any considerable quantities is the O. M. Scott Co. of Marysville, O., which have quantities of the following varieties: Early Brown, Ito San, Elton, Hollybrook, Ohio 1053, Wilson, and A. K.

Owing to the scarcity of the seed and the value of it upon the market we believe it would be advisable for a number of men in the county to raise the valuable legume for seed. They should have no trouble in getting $5.00 to $7.00 a bushel for it, and it will produce practically the same amount on our land land as wheat. The direction for growing this export legume to those unfamiliar with it follows: [illegible] Soybeans. Same as timothy to get a start it will make a crop this year, and if present prices continue, altho timothy is a soil depleter rather than a soil builder, it should be a profitable crop in this emergency. If your timothy was seeded late and did not get a good start, the crop this year will not be so satisfactory. Where conditions are such that the field should be put in some other crop, there are a number of crops that might be used, such as soy beans, oats, spring barley, spring wheat. We will take up the relative merits of each of these crops in the order named above.

Soy Beans

Soy beans will cost more for seed than any of those suggested, and will bring more return than any suggested. It is a legume, and a soil builder which should yield you from two to three tons of hay as good as alfalfa. It should be worth from $60.00 to $90.00 and leave nitrogen in the soil taken out of the air to the value of $10.00 to $20.00. The seed of this legume is very scarce, and the only firm in Ohio having any considerable quantities is the O. M. Scott Co. of Marysville, O., which have quantities of the following varieties: Early Brown, Ito San, Elton, Hollybrook, Ohio 1053, Wilson, and A. K.

Owing to the scarcity of the seed and the value of it upon the market we believe it would be advisable for a number of men in the county to raise the valuable legume for seed. They should have no trouble in getting $5.00 to $7.00 a bushel for it, and it will produce practically the same amount on our land land as wheat. The direction for growing this export legume to those unfamiliar with it follows: [illegible] Soybeans. Same as harrowing minimize weed trouble later.

Cultivation. In rows, two or three cultivations usually will control weed growth. Drilled solid a weeder or light harrow run across the rows in the afternoon when tops are wilted helps to combat grass and weed growth.

Fertilization. For hay 200-300 pounds acid phosphate per acre, for silage in corn 400 to 500 pounds. In both cases supply with grain drill or in such other manner as will spread the phosphate over entire area.

Liming. Altho soybeans have a rather small lime requirement it is very desirable that acid soils be limed before sowing the crop. Either grow on soil that has been limed in the past 2 or 3 years, or arrange to apply from 1 to 2 tons of ground limestone per acre. The larger amount is desirable.

Inoculation. Commercial cultures are satisfactory. Directions for use are on the containers. The soil method also is satisfactory. Secure soil from inoculated field, dry in shade and pulverize. Sift soil over seeds which have been moistened with water containing 2 to 4 ounces glue per gallon of water or sufficient sugar to make slightly sticky. Use 1 pint of water to 1 bushel of seeds. The beans when dry may be either drilled immediately or kept in sacks.

Source of Seed. All local supplies should be investigated. Seed companies have a very limited supply on hand. Early purchasing is advisable.

Varieties. For silage or hay, Medium Green, Hollybrook, Wilson, Elton, Roosevelt, Mongol, Early Brown, Haberlandit, Ohio 9035, Manchu.

Roosevelt, Early Brown, Ito San, Manchu, Mongol.

Rate of Seeding. For hay 1 1-2 bushels per acre for all medium sized beans.

For planting with corn about 1-2 peck per acre with regular rate of planting corn.

For seed, 3 pecks per acre.

Date of Seeding. May 20th. to June 10th. or as soon thereafter as possible.

Methods of Seeding. For hay, use grain drill and set same as for oats.

For seed, use grain drill and stop enough holes so that rows are 28 to 32 inches apart.

For planting with corn, most satisfactory way is by use of special soy bean planter attachment on regular corn planter.

Oats

Oats altho quite hard on the land because of its quick growth, is a fairly profitable crop, but should not be used to a large extent because it will help wear out the land. But because of the scarcity of soy bean seed it is likely that quite a large amount of the acreage in wheat fields will have to be sown to oats. If hay is desired from these bare wheat fields they might be seeded to oats and Canadian Field Peas, using 1 1-4 to 1 1-2 bushels of each per acre. The Canadian Field Peas of course should be inoculated, seeding made the same thing as the oats, and practically in the same manner. If a grass stand is desired in the oats it is advisable to seed lighter.

Spring Barley

Spring barley should not be seeded in fly infested fields, or fly infested areas, and since a large number of our fields are fly infested and the entire county is a fly infested area it would not be advisable to seed spring barley this year. Spring barley is as badly infested by Hessian Fly as wheat and men who had trouble with their barley last year will recall that it was affected by the same kind of maggots that affected their wheat in the fall, and in some cases caused a total loss.

Spring Wheat

For the same reasons as given for not seeding barley, spring wheat should not be seeded, because it also will be affected by the spring brood of the Hessian Fly. The spring brood of Hessian Fly should be coming out and laying its eggs very shortly if it has not already done so.

Treat Your Seed Oats for Smut

Two cents an acre investment will bring you many dollars in return.

YOUR MONEY

Will Be Available When You Want It and Earn 5% Compounded Semi-Annually if Left With The Home Building, Loan and Savings Company, 416 Main Street

Present paid in capital and surplus over $900,000, all invested in improved real estate mortgages.

Ask one of our 3500 customers or ask us about it.

W. A. HIMEBAUGH, President.
E. A. CRAWFORD, Secretary

Thieves Throw Safe Into River After Robbing It

WICHITA, KAN., April 10. — Something new in the burglary line was sprung here a few mornings ago when robbers entered the office of the Jewel Tea Company, took a medium-sized safe placed it on a hand truck and pushed it seven blocks to the bank of the Little Arkansas River.

There they leisurely applied a charge of soup to the safe's door, secured $1,200 in cash and dumped the strong box into the water.

His Foot Twisted Off by Rear Wheel of Auto

CLINTON, MO., April 10. — It cost Cecil McCoy, a young Henry County farmer, a foot to be accommodating.

Coming upon a stranger vainly trying to steer his motor car out of a mudhole the other day, McCoy volunteered a "lift."

When he braced his shoulder against the car McCoy's right foot became entangled in a rapidly "spinning" rear wheel and was twisted off before the engine could be stopped.

Father Struck Babe, Gets Year in Prison

PASSAIC, N. J., April 10. — George Semen, of No 62 Third street, here, was fined $100 and sent to jail for one year for striking his one-year-old baby.

His wife had him arrested. He quarrelled with her, and when the baby began to cry he ran into the bedroom and struck it. Semen said he had tried to strike his wife and hit the baby instead.

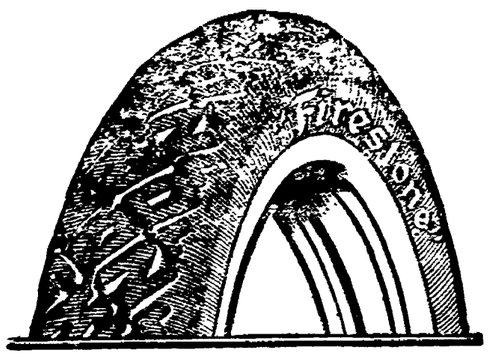

HERE is the first tire that ever was given a whole factory to itself!

Firestone Plant No. 2, with a capacity of 16,000 tires per day, is devoted solely to the production of the 3½ inch size.

Doing the BIG things FIRST

It was a problem made to order for Firestone — big volume production of a high grade article.

Firestone met it with a typical Firestone answer — a separate $7,000,000 factory.

Buy Firestones.

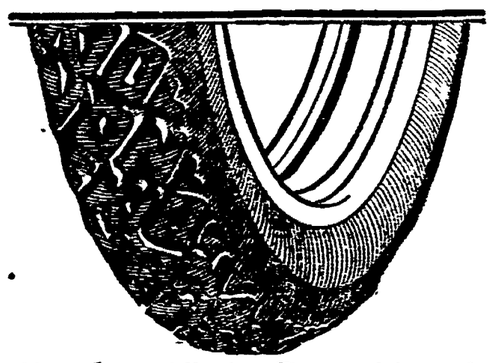

Most miles per dollar is a Firestone pledge, to the big car owner as well as to the owners of light cars. See the new Standard Oversize Firestone Cord.

Firestone

Chas. W. Loos & Son
Coshocton, Ohio

Gunning for Ducks Out of Season, Gets Ducking

LINCOLN, ILL., April 10 — Sightseers on the Salt Creek Bottoms here, where wild ducks are plentiful, are telling a story about an erstwhile hunter who attempted to transgress the law by hunting ducks there out of season. The hunter was surreptitiously seen astride an old horse wading about in the water as the creek is in flood because of the recent rains. He was seen to try to "stalk" a flock of wild ducks, but before he could fire off his old flintlock the embryo hunter horse and gun all disappeared. Later he was seen dragging himself and horse out of a hole in which the horse had accidentally stepped. Now the hunter is trying to figure out the difference between "duckings" and "ducklings."

Buildings Fall When Car Runs in Rheims

RHEIMS, April 10 —The first street car to operate in the ruined city of Rheims since the war was sent back to the barns within less than half an hour after it ran out. Vibration of the ground as it passed down the principal streets caused the collapse of a number of buildings whose walls had been half shot away by German artillery and several persons were slightly injured. Rickety buildings along the car lines will be torn down before traffic is resumed.

Caught, Indicted, Tried and Hanged Within 18 Hours

SAN ANTONIO, April 10. — Texas justice has made a new record for speed. John Hood Price, a negro who murdered John Kennedy, a farmer, was captured late in the afternoon. The grand jury was immediately called into session and the accused man was indicted. A special court session was then called for 9 o'clock, and the negro was tried convicted, and at 11 the next morning he was publicly hanged.

H. H. MASTERS' FARM AGENCY
Room 16, Ricketts Bldg.
We have opened our real estate office and want to list all kinds of farms and city property. New catalogue just out. Phone No. 977. Write or call at office.
A. L. STREETER, Mgr.
H.H.Masters Farm Agency
COSHOCTON, OHIO

Coal Price Up

CANTON, April 10. — Canton dealers have advanced the price of Pittsburg coal one dollar a ton on all coal mined since April 1, which makes the price $8 delivered to consumers.

Money To Loan

MONEY
For Spring Necessities.

Will you need money to take care of your spring necessities? If so, get any amount from

$10.00 to $300.00.

From us on your piano, furniture, victrola, automobile, live stock, without removal.

Investigate our Twenty Payment Plan. It allows you twenty months to repay if you desire, or you can pay in full at any time. Interest charged only for actual number of months and days loan is carried.

The Faster You Pay, The Less It Costs."

Free Booket On Request.
Cal. Phone or Write

OHIO LOAN COMPANY
14 Frew Bldg., Established 1910.
Phone 858.
Under State Supervision

Everywhere Now

Discriminating selection has placed the seal of unmistakable endorsement upon the Maytag Electric Washer. Everywhere in electrically equipped city homes it enjoys the same position of favor as is occupied by the Maytag Multi-Motor Washer in village and farm homes where the electric current is absent.

These two washers are identical in construction and operation, excepting that the power for the Electric is furnished by an electric motor, while in the Multi-Motor it is generated by an easily operated gasoline engine.

In the rural home equipped with any standard electric lighting system, the Maytag Electric Washer, attached to any electric light socket, operates just the same as in the electrically equipped city home.

The general endorsement of these Maytag types of machines is evidenced by the fact that over one-fourth of all self-contained power washers sold in America are made by The Maytag Co.

Let us demonstrate the superiority of a Maytag Electric or Multi-Motor Washer by a free trial in your own home laundry.

HARRY B. HEATON

MEN WANTED!

—at—

Timken Roller Bearing Co. of Canton

Machinists, electricians, punch press operators, automatic operators, screw machine operators and helpers, grinders and inspectors. All kinds of light, clean inside factory work.

Mr. R. O. Wenger will be at the Park Hotel, Room 210, from 4 to 9 Monday Evening

NEWSPAPER ARCHIVE®

LOST AND FOUND

LOST—Ladies' pocket book Saturday between Flint Hill and Lincoln school building. Reward if returned to Marie Fouler, Lincoln school building.

LOST—Tire and tire holder and tag No. 225,281 from Newark to Conesville. Reward. Notify Fred Kemp, 1139 Orchard-st.

FEMALE HELP WANTED

WANTED—Girls in leather department; permanent positions; splendid opportunity to learn the business and good pay from the start. The Novelty Advertising Company.

GIRLS WANTED—Sewing department; new machines and equipment; advanced piece work prices; good wages while learning. The Novelty Advertising Company.

WANTED—A good girl for general housework. Good pay and a good home. Apply with reference. Mrs. N. H. Carpenter, 953 Cambridge-st., Coshocton.

MALE HELP WANTED

WANTED—Men to brush; piece work with a guaranty. Beach Enameling Co.

MEN or women wanted, salary $24, full time, $50c an hour spare time selling guaranteed hosiery, to wearer; experience unnecessary. Guaranteed Mills, Norristown, Pa.

MEN WANTED TO SELL GROCERIES—SELLING EXPERIENCE NOT NECESSARY—
One of world's largest grocers, (capital over $1,000,000.00) wants ambitious men in your locality to sell direct to consumer nationally known brands of an extensive line of groceries, paints, roofings, lubricating oils, stock foods, etc. No capital required. Write today. State age and occupation. John Sexton & Co., 352 W. Illinois St., Chicago, Ill.

AGENTS—$100 weekly and automobile furnished agents everywhere introducing marvelous new automobile invention. Doubles efficiency and life of any car. Saves its cost first day. Territory going like wildfire. $26 sample outfit free. Write quick. Ovee Company, Dept. 1417, Louisville, Ky.

SALESMAN
The largest real estate organization in the world desires the services of a high grade young man to list, show and sell farms in Coshocton County. Must be honest, energetic, and have respect and confidence of fellow townsmen. Experience not necessary. Ford car furnished free. Capable man can make $1200 to $2500 per year and over. State full particulars in first letter, your business experience, reference and if a property owner. All communications treated confidentially. Write at once.
BLAKE V. MIZER
Representing
E. A. STROUT FARM AGENCY
COSHOCTON, OHIO.

SPECIAL NOTICES

NOTICE—There will be a negro minstrel and a cake walk Saturday evening, April 17, at the Rocky Point school house at Bakersville.

NOTICE—The auction sale will continue every evening until all the goods are sold. Chas. H. Stipes, Roscoe.

WELDING
You Break It, I Fix It.
—All Metals—
Brass, Bronze, Copper, Steel, Cast Iron, and Malliable Iron.
J. B. OGDEN
130 Hickory St.
Phone 994.

NOTICE—Protect your buildings against lightning. I have one of the best lightning rod systems known. Sold on a positive guarantee. For information inquire J. L. Moore, Nellie, O., phone 61.

FOR RENT—FURNISHED ROOMS

FOR RENT—Two furnished rooms on Main-st, facing court square. Curry apartments, 245 Main-st.

A children's party took place in Cleveland.

Upon his return home, one little boy was asked by his mother whether he enjoyed himself at the party.

"Uh, hur, only there wasn't enough to eat," said the child.

FOR SALE OR RENT

FOR SALE—Three Singer sewing machines slightly used. All makes of sewing machines cleaned and repaired at moderate prices. R. W. Case, Agent Singer Sewing Machine Co., 111 south Sixth-st.

FOR SALE—In Warsaw on Main-st, 6 room property with extra lot adjoining. Only $1500. Early sale desired. McConnell & Karr, Agents.

FOR SALE—Large size mahogany library table in good condition, $15. 1302 Oak-av.

FOR SALE—Six acres, one mile out of city; good level land; 280 feet frontage; $1300; south end of Wood farm. Inquire Mrs. J. N. Wood.

FOR SALE—Player piano in good condition. Inquire 209 south Eighth-st.

FOR SALE—A Stradivara and records price $75. Reason for selling, two machines. Inquire Roy Sees, 659 Alder-st.

BLEMO is a scientific compound for the treatment of skin diseases such as Itch and Eczema. For sale exclusively at Barrick's barber shop or 1027 Walnut-st.

FOR SALE—Two horse farm wagon with side boards; also some fine ash lumber. Mary E. Burns, Mt. Vernon Road Telephone pole two hundred, route 7.

FOR SALE—Gas cooking stove in good condition. Inquire 1211 Oak-av.

FOR SALE—Roll top desk good as new $20.00. See it at 219 Elm-st. Wm. Phillips.

VACANT FARM FOR SALE—of 192 acres. About 60 nice as river bottom. Elegant nice home with electric lights in house and barn, bath, furnace, big bank barn, new chicken house A number one farm and possession at once. An elegant opportunity for someone without a place. McConnell & Karr, Agents

MISCELLANEOUS FOR SALE

WE have two Deltox rugs 12x15ft; both beautiful patterns. We will sell at a bargain. Several rolls of linoleum and congoleum. Poultry wire, all heights. wool twine. plow points; all kinds of garden tools. At Walker's Store, West Bedford, Ohio.

M. A. VAN KANNEL has car of buggies, wagons, large stock plows, harrows, drills, cultivators, planters, separators. engines, rollers and all repairs. Second hand saw mills, engines and hay presses.

FOR SALE—Joy Eclipse coal range, good as new. Coal heater. small gas heater, couches, bedsteads, tables, etc. Barbara Frederick, at John Kuhn's, Warsaw, O.

MONUMENTS—I have on hand the largest stock of finished monuments ever on display in this county, but on account of ill health I will close out the entire stock at a bargain; will also consider sale of the business. William H. Hill, Warsaw, O.

AUTOMOBILES AND ACCESSORIES

FOR SALE—Starting and lighting battery practically new, price $20. See Ward Foster or Phillips Garage. Reason for selling ruined my car.

FOR SALE—Oakland automobile in first class condition. A bargain for quick sale. S. A. Norris, Coshocton, Route 1.

BUY a quality tire and you will have one. Buy any old tire and you will have many. Maxomile Tire & Supply Co., phone 475. 618 Main-st.

FOR SALE—Overland roadster, 1917 model 75 in first class condition; $375 takes it. Inquire Ortello West, S. S. Sporting Goods Co.

IF you want to buy a quality tire ask your tire repairman about it. You will have more for your money. Less grief, and the cheapest tire in the long run. Maxomile Tire & Supply Co., phone 475, 618 Main-st.

We have a stock of Goodrich Safety Tread casings and offer our entire stock at reduced prices while they last. These tires are fresh stock bot recently and some received only a few days ago. All carry 6000 mile guarantee. Save this list.

Popular Sizes	Factory Price	Sale Price
30x3	$19.10	$16.90
30x3½	23.20	20.95
31x3¾ (Ford Oversize)	27.75	24.05
31x4	32.50	31.35
32x3½	28.05	24.95
32x4	36.50	34.30
33x4	38.60	34.90
34x4	39.60	35.70

Will be at residence 658 Poplar-st after 5 o'clok in evening
W. M. KNOFF & SON
722 John St. Coshocton, Ohio.

The oldest zoological garden in the United States is at Fairmount Park Philadelphia. It was established in 1859.

and a bargain for some one who wants something good. Riley Huggins, Rd. 2. Nellie, O., ¾ mile north of New Guilford.

WANTED TO BUY OR RENT

WANT to rent or buy a wheel chair. J. H. Laflin, Otsego-av.

WANTED TO RENT—Modern five or six room house or apartment; central location preferred. Call on or address "B. & S." at this office.

Farm wanted, priced around $1800 to $2500; can pay cash; give location and description. S. R. care The Tribune.

WANTED—To list farms and city properties for our summer and fall trade; list now and get the benefit of the summer's advertising which covers several states, having sold five farms this spring through my own advertising since dissolving partnership with H. H. Masters; have also relisted several farms for our new catalogue; sign a contract that is fair to both parties; we give you all we get for your farm less commission; come to my office or write me and I will come and look your farm over. C. F. Clark, real estate, office phone 510, residence phone 1008, Ricketts building.

GOOD FARM WANTED—Will pay $4,000 to $7,000. Don't care about size or location, but must be worth the money. Write full description. H. H. Amann, Coshocton, Ohio.

WANTED TO BUY—Low priced farm wanted. I am looking for a farm between $1000 and $2750. Do not object to going some distance from town. Address R. A. Eels, Coshocton, Ohio.

FARMS WANTED
We have several buyers NOW for small farms of twenty to seventy acres, few of them do not object to going some distance from town. If you will sell at a just and fair price write or call upon us AT ONCE. Remember you owe us nothing unless we sell your place.
BLAKE V. MIZER & CO.,
Coshocton, Ohio
REPRESENTING
E. A. STROUT FARM AGENCY
Phone 1186 Selby Bldg.

FOR SALE OR RENT

FOR SALE—Residence, good lot. out building and cistern. Inquire J. Wherry, Roscoe, O.

FOR RENT—By C. F. Clark, Real Estate. Good 4-room house on east Chestnut. Water and gas, large cellar.

FOR RENT—Eight-room brick house; modern conveniences. Inquire Mrs. James Wood, Cambridge-st.

—Special Bargains by—
C. F. CLARK, REAL ESTATE
FINE 8-room home on north 9th-st Modern except electric lights. large lot, large cemented cellar with laundry room. A real bargain at $4500
FINE seven-room house on Walnut-st. Modern in every way, fine location, large lot. Priced to sell at $5000.
A good home for the money on Seventh-st; large 7-room house. bath, gas, hot and cold water, cistern at door, large lot. Come and look it over.
FINE 8-room house, extra large lot; water, gas. large cemented cellar, furnace, situated on Denman-av. House can not be built for $6000. Bargain price $3500.
Phone 510 Ricketts Bldg.

POULTRY AND PET STOCK

EGGS for setting from large White Leghorns and real layers. H. B. Smith, 350 McClain-av; Glenn E. Smith, 357 McClain-av.

FOR SALE—Eggs from heavy laying strain of Anconas. $1.25 per. setting. W. H. Tumblin. 316 north Third-st.

FARM LANDS FOR SALE

FOR RENT—50 acre farm, good buildings, fruit of all kinds, cash or on shares. 1 mile east of Bakersville, O. Known as S. J. Stuart estate. Further information Lloyd Wine, 819 Heyl-ave. Columbus, O.

PERSONALS

MARRIAGE PAPER, photos, descriptions, many rich want to marry. Free. H. Jahn, St. Paul, Minn.

EARN $10 day gathering roots and herbs. Ginseng grows like wild weeds; selling $24 per lb. Grow in your yard. We buy the roots. Free book. Botanical 1319 West Haven, Conn.

Australia, which is the largest island on the globe, has an area of 2,946,651 square miles.

—WANTED—

Men paid to break in on hot mill. Good wages, short hours. Best working conditions.

SEE W. D. DWIGGINS, Park Hotel, Saturday 1:00—5:00 p. m., 7:00—12:00—2:00 p. m. 10:00 p. m.; Sunday.

PROPERTIES FOR SALE!

BECOME WISER DEAL WITH MIZER

TWELFTH STREET—Six rooms, gas, bath, electricity, furnace, laundry. Ideal location, splendid condition.
EIGHTH STREET.—Close in location, dandy little home with bath gas, electricity, large lot. Only $2150.
ADAMS STREET.—Five rooms, bath, gas, electricity, laundry. $500 down balance like rent.
PLEASANT VALLEY — Comfortable five roomed home, extra large lot. $1200.
CLOWVILLE PROPERTY LISTED.
ELEVENTH STREET.—Five large rooms, pantry, gas, extra large lot. Only $1,000.
CHESTNUT STREET. — Six rooms, gas, finished floors, lot 52 x 400. Only $2200.
SIXTH STREET.—Six rooms. gas, cement cellar, finished floors, large lot, chicken house, fruit. $500 down balance like rent.
EIGHTH STREET. — Five rooms, large lot, only $1500.
ROSCOE PROPERTY LISTED.
CHESTNUT STREET — Five rooms, bath, gas, electricity, finished floors, large lot. Only $1800.
CANAL LEWISVILLE — Cozy five roomed home, ¼ acre with good stable, chicken house, fruit trees. Only $800.
WILSON AVE.—Large five roomed home, gas, large lot. $500 down balance like rent.
SIXTH STREET. — Five rooms, gas, finished floors, large lot, garage. $1550.
LOCUST ST. — Six rooms, finished floors, gas, large lot. $500 down balance like rent.
ELM STREET. — Ideal home, close in location, eight rooms, bath, gas, electricity, furnace, laundry, cement cellar, in first class condition. Only $3500.
OTSEGO AVE. — Six rooms, gas, cement cellar, cistern, good lot. $500 down balance like rent.
WATER STREET — Six rooms, inside toilet, finished floors, gas, large lot. In first class condition. $500 down balance like rent.
KENILWORTH AVE. — Five rooms, finished floors, gas. Only $1400.
CAMBRIDGE ROAD — Six rooms, bath, gas, finished floors, cement cellar, garage, chicken house.
VINE STREET — Splendid home, in first class condition outside and in, five rooms, bath, gas, laundry, furnace, large lot, barn. Investigate
WALNUT STREET — Six rooms, bath, furnace, large lot. In ideal neighborhood. Investigate.
SYCAMORE STREET — Brick, six rooms, bath, gas, electricity, furnace, laundry, good lot, just like new. A real home.
VINE STREET — Six rooms, bath room, finished floors, gas, good lot. $2700.
OTSEGO AVE. — A complete home, in first class condition, seven rooms, bath, gas, electricity, hardwood floors, hot water heating system, two extra lots, garage, chicken house.
FIFTEENTH STREET — Six rooms, bath, gas, finished floors, good lot. $500 down balance like rent.
CHESTNUT STREET — One of Coshocton's nicest homes, complete in every detail, close in. Investigate.
If you cannot find what you are looking for in this list, try and phone us or call at our office and talk it over. We have others just as good in all parts of the city that will sell on SMALL PAYMENT down, balance like rent.
Better see us before purchasing anything in real estate.
BLAKE V. MIZER & CO.
Phone 1186
Real Estate & Loans Selby Bldg.

BUSINESS OPPORTUNITIES

LET US SELL YOUR HOUSE—Phone us if you will sell your property at a just and fair price, and we will furnish buyer for same at once. Remember it will cost you nothing unless the property is sold.
BLAKE V. MIZER & CO.
REAL ESTATE AND LOAN BROKERS
PHONE 1186 SELBY BLDG.

WOULD you invest one dollar a week for ten weeks on a chance to make $1,000 or more? Particulars free. No obligation. Write: J. A. Carlton, box 676, Fort Worth, Texas.

A SOUND BUSINESS WITH LARGE PROFIT POSSIBILITIES IN YOUR CITY.
We offer a substantial business handling a staple line of necessities which combines manufacturing, jobbing, wholesaling and retailing—direct from producer to consumer, with all the profits and which has proven highly successful wherever established, to some local man or group of men who can install one or more Bake-Rite System Bakeries here and in nearby cities.
The Bake-Rite is the best of the new revolving oven system bakeries the sensation of the age—one that is built for permanency, as well as profits. Bake-Rite products have taken the country by storm. Many owners are making from $500 to $1500 net monthly. Our comprehensive service avoids the necessity for previous experience. The investment required of a few thousand dollars is small compared to the proven returns. Write for details. Bake-Rite Corporation, 139 N. Clark St., Chicago.

Everybody reads Tribune Classified Ads.

—City Properties for Sale by—
C. F. Clark, Real Estate

FINE 8-room house on Denman-av. Bath room, large cemented basement, large lot. $3500.
ON John-st. 5 rooms, water, gas, house good as new, large lot; a good home for the money. $2500.
GOOD modern home on Walnut. Extra good location. $5000.
NICE little property on east Main. Water, gas, cellar under whole house good shape. $1750.
FOUR room house on Wilson-ave. Water, gas. $1500.
ON Third-st. 6 rooms, water, gas, bath, electric lights, good lot, house in good shape. $4000.
JUST off of Locust. 6 rooms, water, gas, cellar under whole house, house in good shape. $1500.
CHESTNUT ST.—7 rooms, bath, electric lights, furnace, modern except laundry, lot 49 x 145, paving paid. $4200.
FIVE rooms on 14th-st. Large cemented basement; modern in every way, good lot. $3500.
GOOD 6 room house on alley between 11th and 12th and Chestnut and Main. Water, gas, large cellar. House in good shape Price $1800.
EXTRA good home on North Ninth-st. Modern in every way. Good lot, good outbuilding suitable for garage. Price $4500.
ON Elm-st. 6 rooms, water, gas, inside toilet, large cellar, lot 63 x 51. Gas in every room. $2000.
SEVEN room house on Wilson-ave. Water, gas, cistern, cellar, large barn on back of lot, large lot. $2500.
ON Elm-st. 5 rooms, gas, water, cellar, coal house, lot. Price $3000.
SOUTH Eighth-st. 6 rooms, hall, all newly papered, varnished and painted, gas in every room. $2700.
GOOD 7 rooms on Seventh-st. Hot and cold water, toilet, lot 60 x 65; garage. $3000.
EAST Main. 6 rooms. Water, gas, bath, furnace, large cellar, wired for electricity. $3500.
ON Second-st. 8 rooms, double hardwood floors, modern in every way, finely finished, garage. $6000.
DOUBLE house on Second-st. 9 rooms, water, gas, toilet, large lot, barn. $2500.
FOUR rooms on Wilson-av. Water and gas, lot. $1700.
SOUTH LAWN. 7 rooms, bath, hot and cold water, large lot, 50 x 135; all newly papered, varnished and painted. Price $4200.
FOUR rooms on Ninth-st. Water, gas, toilet, cellar under whole house, lot 34 x 274. $2100.
CLOSE to McClain and Hamilton-ave. 7 rooms, water, gas, toilet, cistern, large cellar, good lot, all newly papered, varnished and painted. $3500.
JOHN ST. 5 rooms. Water, gas, two grates, place for fire in every room, gas or coal; good cellar, all cemented; lot. Price $2000.
ORANGE ST. 8 rooms, soft and city water, gas in every room, 6 heating stoves go with house. $4000.
FIVE rooms on south Tenth. Bath, gas, water, cistern, good lot. $2650.
THREE room cottage on Eleventh-st. Water, gas, outside toilet connected with sewer, good lot. $1000.

IN ROSCOE

SEVEN room house, fine shape, water at door, electric lights, barn, chicken house, garage, small business room on Main-st. $2300.
SIX room cottage style, water at door, electric lights, fruit of all kinds, 3 big lots fenced, barn, granary. $2300.
TWELVE rooms, 3 story brick, good lot. A bargain. $1800.
FIVE rooms and pantry, chicken house and lot, coal house, lot 92x190. Possession at once. $1250.
LARGE corner lot on paved street, 4 rooms, water, house in good shape, newly painted. $1000.
SIX rooms, pantry, furnace, electric lights, well, cistern, newly painted, barn, granary, buggy shed, large lot. $2500.
IN KEENE on brick street 5 rooms, good garden, several fruit trees. $600.
FOUR room house Pleasant Valley. Good well water, cow shed, lot 75 x 315. Price $950.
IN Conesville, 4 rooms, water at door, lot 60 x 120, priced to sell. $650.
IN West Lafayette. Large 8 room double house in good shape, cellar, located in heart of city, rents for $16 per month. $3500.
FOUR roomed house in Conesville. 3 large lots. Price $950

SMALL TRACTS OF LAND

NINE acres of good smooth land between Pleasant Valley and Cambridge-st. No buildings. $2250.
TWENTY-TWO acres beyond Davis mines. 5 rooms, good cemented cellar, porches, water at door, out buildings of all kinds, 300 young fruit trees, coal for family use, land rolling. $1850.
LARGE lot on Vine-st. Priced to sell. $600.
TWELVE acres close to brick road. 5 room house, summer kitchen, out buildings of all kinds, fruit of all kinds, 1 acre of strawberries, extra good garden land. $4100.
FOUR and ONE HALF acres on brick road, good 8-room house, electric lights, garage, barn, hen house, plenty of fruit. A fine location. $5000.
FIFTEEN acres on brick road. Good house, several fine building sites. Cheap at the price asked. $4100.
C. F. CLARK
Rickets Bldg
Phone 510 Residence 1008

LIVE STOCK AND PRODUCE

FOR SALE—Two year old pure bred Jersey bull from one of the best herds in the best cow-testing association in the U. S. A sure breeder.

WANTED TO BUY—Good fat butcher cattle, dressed hogs and veal calves. Tooker & Cox, phone 159.

ROSCOE TO HAVE A BASEBALL TEAM

A number of Roscoe young men have plans under way for the organization of a baseball team this season. A meeting is to be held soon to make definite plans. The baseball fans of the village are anxious for the young fellows to trot out a first class team and prospects are bright for a successful season. A schedule of games will probably be announced later.

WORLD'S LARGEST FARM AGENCY
"THERE'S A REASON"

(3,586) Thirty Five Hundred and Eighty Six sales totalling nearly ($18,000,000) Eighteen Million Dollars during 1919, to (3,586) Thirty-Five Hundred Eighty-Six satisfied customers making (20,000) Twenty Thousand sales during the past (20) years is a record to be proud of and the result of a nation wide reputation for value giving and square dealing.

(149,362) One Hundred Forty-Nine Thousand Three Hundred Sixty-Two buyers wrote us about farms last year, while (17,265) Seventeen Thousand Two Hundred Sixty-Five buyers called at our office in New York, Boston, Chicago, Pittsburgh, Detroit, Minneapolis, Omaha, Philadelphia, Jacksonville and other cities.

WE USE OUR MONEY GENEROUSLY TO FIND A BUYER FOR YOUR FARM

Advertising in newspapers, farm journals and magazines throughout the country at a cost of over ($100,000) One Hundred Thousand Dollars per year; as much more is spent in cataloguing; and maintaining at big expense offices throughout the country to aid our customers are some of the ways we help get a customer for your farm.

ODDS TWENTY TO ONE IN FAVOR OF STROUT, Says Ravenna Man

H. H. Hughes of Ravenna, Ohio, whose farm we sold, says: "Your numerous representatives in all parts of the country will bring buyers twenty chances to one against any local agent, and this is a section where farm salesmen are as thick as flies around molasses."

NO EXCLUSIVE LISTING

Our method of doing business is based upon fairness and justice. Every farm owner who has had any experience with exclusive listings will appreciate the fact that we do not and never have listed any property in this way. If you list with us, YOU OWE US NOTHING UNLESS WE SELL YOUR PLACE. In the meantime you have the right to sell and if you do there is no charge of any kind made by us, unless you sell to our customer. You have therefore, everything to gain and nothing to lose listing with us. THE FARM JOURNALS WILL TELL YOU NEVER TO LIST YOUR PLACE UNDER AN EXCLUSIVE LISTING.

If you want to sell your farm, write today for full information, to

BLAKE V. MIZER
PHONE 1186 SELBY BLDG.
COSHOCTON, OHIO
REPRESENTING
F. A. STROUT FARM AGENCY

PUBLIC SALES

PUBLIC SALE
Monday, April 12 at one P. M. at my residence on Warsaw road 5 miles from Coshocton. Four horses, one team grays, weight 2600; one black horse, 1400; one black driving horse; 10 feeder cattle one and two years old; two cows, fresh; three shoats, 75 lb. each; McCormick binder, mower, hay rake, Black Hawk corn planter, Superior disc drill, disc harrow, 60-tooth harrow, 250 bushel good sorted corn, one No. 40 Oliver walking plow; one new steel Oliver riding plow, 14 inch base; 2 Brown riding cultivators, Brown wagon, new Ideal manure spreader, hay ladders, surrey, three sets double work harness, one single buggy harness, forks, scoop, shovels, some household goods, etc.
S. CLYDE NELDON.
L. J. Foster, Auct.

PUBLIC SALE
Of registered Jersey cows on
FRIDAY, APRIL 16, 1920
29—Head of Cows and Heifers—29
The foundation cows in this herd are all Oxford Lad's Majesty breeding both top and bottom. You will find no better breeding than this for either show or production. All the young stuff is sired by Lucy's Mermaid Lad making this a fine lot of almost pure Oxford Lad Jerseys.
Everything goes in this sale as I am quitting the dairy business.
Sale to begin at 12 o'clock
C. W. SLAUGHTER.
Coshocton, O., Route No. 5
N. W. Barrett, C. O. Mercer, Auct's.

CENSUS FIGURES

WASHINGTON, April 10.—Preliminary population figures were announced today by the census bureau as follows:

Middletown, O., 1920 population 20,594; increase 10,242.

Fond du Lac, Wis., 23,427; increase 4,630.

Corning, N. Y., 15,320; increase 2,690.

Laporte, Ind., 15,158; increase 4,637.

Norwalk, Conn., 27,557; increase 3,846.

Menominee, Wis., 5,104; increase 68.

Cape Girardeau, Mo., 10,232 increase 1,777.

Caruthersville, Mo., 4,759; increase 1,095.

Slater, Mo., 3,797; increase 559.

Kennett, Mo., 3,622; increase 589.

Charleston, Mo., 3,384; increase 240.

Farmington, Mo., 2,686; increase 73.

St. Genevieve, Mo., 2,046; increase 79.

Jackson, Mo., 2,103; increase 3.

Coraopolis, Pa., 6,162; increase 919.

Jonesboro, Ark., 9,384; increase 2,261.

Blytheville, Ark., 6,447; increase 2,598.

Fayetteville, N. C., 8,877; increase 1,832.

St. Albans, Vt., 7,582; increase 1,201.

WASHINGTON, April 9.—Preliminary population figures were announced today by the census bureau as follows:

Wooster, O., 1920 population 8,204, increase 2,068 or 33.7 per cent; 1910 population 6,136.

Lancaster, O., 1920 population 14,706; increase 1,613 or 12.3 per cent; 1910 population 13,093.

Wellsville, O., 1920 population 8,899; increase 1,130 or 14.5 per cent; 1910 population 7,769.

Milford, O., 1920 population 1,525; increase 204 or 15.4 per cent; 1910 population 1,321.

Bethel, O., 1920 population 1,340; increase 139 or 11.6 per cent; 1910 population 1,201.

Batavia, O., 1920 population 1,088; increase 54 or 5.2 per cent; 1910 population 1,034.

Williamsburg, O., 1920 population 969; increase 21 or 2.2 per cent, 1910 population 948.

Quincy, Mass., 1920 population 47,611; increase 14,969 or 45.9 per cent; 1910 population 32,642.

Maynard, Mass., 1920 population 7,086; increase 686 or 10.9 per cent; 1910 population 6,390.

Portland, Maine, 1920 population 69,196; increase 10,625 or 18.1 per cent; 1910 population 58,571.

Biddeford, Maine, 1920 population 18,008; increase 929 or 5.4 per cent; 1910 population 17,079.

Saco, Maine, 1920 population 6,817; increase 234 or 3.6 per cent; 1910 population 6,583.

Brewer, Maine, 1920, population 6,364; increase 397 or 7 per cent; 1910 population 5,667.

Advertises for Woman —to Replace His Wife

NORTH ATTLEBORO, MASS., April 10. — John Beaucheg wants to find a woman to replace his present wife, whom he is going to divorce. So John registered his want with a Pawtucket employment agency. Then he inserted this ad in a local paper.

WANTED—Lady between twenty-five to forty to take care of two children, ages eight and thirteen. Willing to marry after divorced. Call evenings 7 to 11. No. 4 Franklin ave., third floor.

In an interview, Beaucheg said he would marry the suitable woman just as soon as he gets his divorce from his first wife. Race or creed does not enter into the situation, he said.

Announcement of Candidates

Editor Tribune and Times-Age:
Will you please announce my name as a candidate for Treasurer of Coshocton-co, subject to the will of the Democratic primary, August 3, 1920
D. M. FRY.

Editor Tribune and Times-Age:
Will you please announce my name as a candidate for treasurer of Coshocton-co, subject to the will of the Democratic primary, August 3, 1920.
Chas. B. Beento'.

Editor Tribune and Times-Age:
Will you please announce my name as a candidate for County Surveyor, subject to the will of the Democratic primary, August 3, 1920.
A. M. FISHER.

NewspaperARCHIVE®
NewspaperARCHIVE®

Pastime, Monday-Tuesday

ALICE BRADY

In "THE FEAR MARKET"

Another Screen Triumph. Beautifully Gowned, Well Groomed. Fabulously Rich. Society is Afraid. The Ending is a Pleasant Surprise. $10,000 the Price of Silence.

PASTIME

Where All Really Big Features Are Shown.. Always In the Lead. Nothing Too Big For Us. "Watch Us Grow"

Thursday, Friday and Saturday

Absolutely the biggest feature ever flashed on a screen, the pier of the industry.

Cecil B. DeMille's Production

Pastime, Wednesday Only

CONSTANCE TALMADGE

The Big Little Star Who Always Puts Sunshine Into Your Hearts in

"WHO CARES?"

A Comedy Drama That Will Satisfy All

MALE AND FEMALE

LOOK AT THIS GREAT CAST—LILA LEE AS TWEENY, THOMAS MEIGHAN AS CRICHTON, GLORIA SWANSON AS MARY LASENBY, THEO. ROBERTS AS LORD LOAM, BEBE DANIELS AS THE KING'S FAVORITE—NEVER SURPASSED IN FAME AND TALENT—PROBABLY NEVER EQUALLED IN A PRODUCTION. YET THE CAST IS ONLY ONE OF THE MANY BIG FEATURES OF THIS BIG PRODUCTION.

Thomas Meighan in "Male and Female"

Imagine! A group of men and women, suddenly flung on a desert isle Master and man, mistress and maid—now only males and females

Birth, wealth, trappings, vanished. A new life, calling to a test of worth, where those who are strong, lead, and those who are weak, follow.

Such is this great story Ranging from the splendid home of an English earl to savage scenes in a tropical jungle, from nice conventions of the cultured elite to uncontrolled passions of ancient Babylon

An epic of love and struggle, vital in theme, stupendous in conceptions, amazingly dramatic, beautiful beyond words

Founded on J M Barrie's famous play "The Admirable Crichton" Adapted for the screen by Jeanie Macpherson.

A picture that seizes the creatures of a misfit civilization," strips them of their false fronts and handicaps flings them down in a land where nature rules and says "Try again love again"

Come and see what happens

GLORIA SWANSON In a scene from CECIL B. DeMILLE'S "MALE and FEMALE"
A Paramount Artcraft Picture

—A photodramatic entertainment of lavish magnificence riotous emotional color and intense dramatic appeal Its wonderful story carries the spectator from the luxury of London to the romance of a tropical island and in a vision to ancient Babylon mightiest of cities "Male and Female" is Cecil B De Mille at the height of his artistic career

Cecil B. DeMille Producer "Male and Female"

Shipwreck, terror, despair, and thrills of heroic rescue
Intimate pictures of below-stairs life in wealthy British households
Pictures of love and strife in a primitive land where conventions and classes are forgot
Gorgeous spectacles in the palace of a king of ancient Babylon
Bevies of beautiful women; pomp of power, excesses of a profligate court
Idyllic scenes of a happy home on a little farm in America.
Humor, pathos, colorful drama, vivid contrasts, dazzling pageantry enacted by hundreds of players, with an all-star group of principals
All the passions and yearnings of the race, fused into an inspiring story that beats with red blood.

If our lives could begin again! If tomorrow we could wake, as male and female only, in a world where wealth, laws, conventions morals meant nothing! Who then would rule, who serve, who love?

See the answer in this great picture! A vital story of blue blood and red, with an all star cast and scenes of alluring beauty.

UTAHNA THEATRE MONDAY AND TUESDAY

"THE WESTERNERS"

With An All-Star Cast Including Roy Stewart, Mildred Manning, Robert McKim, Wilfred Lucas, Frankie Lee and Mary Jane Irving

The "Westerners" is a story of sunshine and pathos, action and atmosphere. It has the breath of life, carrying a punch in every moment of its swiftly moving action with a cast especially selected to fit the characters.

The Photoplay Of The Novel By

STEWART EDWARD WHITE

Also "LIGHTNING BRYCE"

The Greatest Western Serial Ever Made.

Special Matinee Monday and Tuesday

Door Open 1:00 p. m., Evening 6:00 p. m.

ANNIVERSARY SALE DRAWS BIG CROWDS TO MINCES STORE

The anniversary sale which started Friday at Minces Undersellng Store in the Park Hotel building has exceeded expectations the store being crowded with buyers Friday and Saturday The remarkably low prices prevailing during the anniversary sale which is to continue for 15 days, are attracting people from all parts of the county During its first year in Coshocton, Minces Store has built up a reputation for giving splendid values, the management being able to sell at a close margin of profit owing to the immense volume of business done by its chain of stores in Ohio cities

The most satisfactory in the market —Boncilla massage, at Barrick's barber shop.

Try it! Boncilla massage. At Barrick's barber shop.

Boncilla massage, new, scientific.

FOR RENT.— Furnished front rooms; close in. Inquire 248 south Third-st.

Try it! Boncilla massage. Barrick's barber shop.

City Market

Fresh Hamburg, lb.	25c
Smoked Ham Ends, lb.	22c
Weinerwurst, lb.	25c
Sauer Kraut, No 3 can	15c
Egg Noodles, pkg.	8½c
Sal Soda, pkg.	9c

YELLOW FRONT
Cor Sixth and Main-Sts.

A THOUSAND DOLLAR BABY

WHEN the baby was born the father started a savings account for him with a dollar. Every week regularly another dollar was deposited. When the lad eached 21 his father handed him the Savings Account book, made out in his name, showing over $1000 deposited, plus interest for 21 years.

—"Baby is a wealthy man now—and his babies are growing wealthy the same way he did"

MORAL—The value of saving impressed on the mind of the child is the parents' best bequest. One dollar opens a Savings Account here.

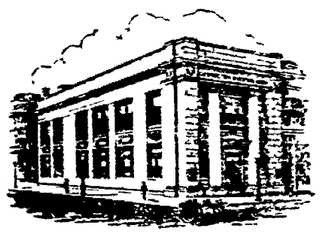

COSHOCTON NATIONAL BANK
The Big White Bank On The Corner

READ FOR PROFIT—TRIBUNE ADS—USE FOR RESULTS

Wanted Coal Miners

to load coal at Myrtle Mine, Wolf, Ohio. Height of coal 4 to 6 feet. Also wanted, machine runners, slate and timber men, track men and mule drivers. Inquire Wm. Gilgannon, 559 Wilson Ave.

Can't be duplicated Boncilla massage at Barrick's barber shop

A real scientific facial treatment. Boncilla massage at Barrick's barber shop.

CARD OF THANKS

We desire to express our heartfelt thanks to our friends and neighbors for the many kindnesses shown us thru the sickness and death of our loved son Jack Also for the beautiful flowers and the donations of cars the singers Mrs Harley Talmadge and Miss Dorothy Dawson and Rev A B Williams for his comforting words

Mr and Mrs Clyde Bryan

Mrs Elizabeth Mizer and Miss Alvira Nelson delightfully entertained the following ladies at six o'clock dinner Saturday evening at the Park hotel Mrs Harry Dencer, Mrs J D Lower Mrs John R Mapel Mrs George Fretague, Mrs Frank Webb, Mrs William Dencer and Miss Margaret Gailey

WASHINGTON, April 10—The condition of Congressman Kitchin of North Carolina, who suffered a stroke of paralysis just after delivering a speech in the house yesterday, is reported improved.

NEWSPAPER ARCHIVE®